R A N G E R

2015

2014

t h e y e a r b o o k p r o j e c t

Welcome to the all-digital Ranger Yearbook.

TO BURN ON DISC: Download .PDF file from website, burn your CD or DVD-R. Use the label.jpg file with your label maker of choice.

WEB USERS: Navigate by clicking on the magazine image, and use directional arrows (left and right) to navigate pages. Pages can also be navigated by clicking the bars on the far sides of the pages.

Kilgore College
1100 Broadway • Kilgore, Texas, 75662 • kc_flare@yahoo.com
© 2015 Kilgore College

A
Kilgore College
Student
Publication
RANGER
2014
2015
Rangerettes
Texas Medal of Arts
Award 2015

Table of Contents

Events
Pg 06

People
Pg 42

Academics
Pg 76

Sports
Pg 98

Organizations
Pg 118

Ads & Index
Pg 164

Sara Holmes

Events

Michael Brown

KC students enjoy hamburgers and hot dogs sponsored by ARAMARK at the annual event held on September 3.

Maria Zapata

Head Football Coach J. J. Eckert fires up the crowd for the upcoming season.

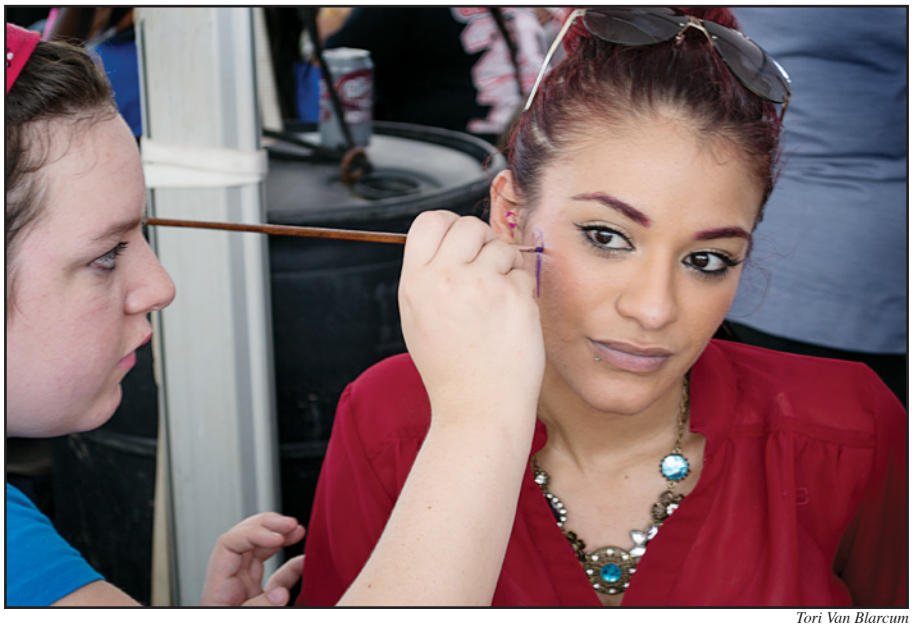

Tori Van Blarcum

Morgan Flowers from the KC Chorale offers face painting to Betty Abundez, Longview freshman. Many clubs and organizations met students through KC Kickoff.

Welcome Week

Tori Van Blarcum

Micah Goodding and the theatre department man an information table.

Tori Van Blarcum

Students cool off with a delicious snow cone from campus supporter Charlie's Sno-balls.

Tori Van Blarcum

Rangerette freshmen carry on the tradition of wearing red, holding signs and ringing bells before the pep rally.

Clinical instructor, Dawn Miller, teaches sophomore surgical tech (summer grads).

Krystina Head participates in the simulation lab with nursing level 3 students.

Healthy Upgrade

The Allegiance Specialty Hospital has opened its doors to KC Health Science students.

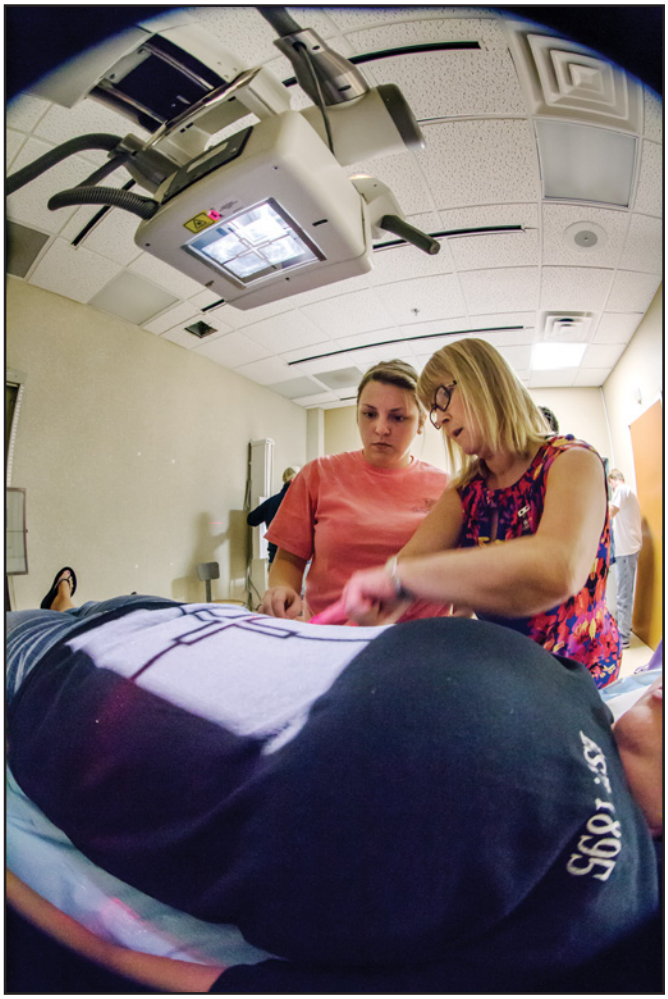

Nancy Lamouroux instructs freshmen in radiology lab.

Kristi Kleinig instructs first-year student Tiffany Carr in Basic Patient Care Skills.

Photographs by Sara Holmes

Homecoming Pep Rally

Shelby Ragland

Denise Mata, Henderson sophomore, plays her flute at the Homecoming Pep Rally held on October 1 in Masters Gym.

Sophomore Swingsters perform their hip-hop dance routine at the pep rally.

Shelby Ragland

Alexia Berryman, KC Rah, puts her gun up.

Chandler Bowen, Gladewater freshman, and Allen Faircloth, Kilgore sophomore, e
the pep rally.

Sara Holmes

E'Lexus Hodge

enjoy the barbecue served after

Jon Nieto

Alex Bridges, feature twirler, hits her opening pose for her performance at the Pep Rally.

Homecoming

Jamie Maldonado

An energetic crowd cheers for the Rangers.

Sara Holmes

Josh Newsham and Taylor Walker are crowned KC Homecoming King and Queen during pre-game festivities.

Ranger

Rangers take the field before the game by running between two lines of supportive Rangerettes.

Sara Holmes

rette Forevers entered a scholarship raffle to participate in the traditional Twist Fall routine.

Sara Holmes

Lt. Reagan Reynolds and Lt. Noelie Barbay do the famous jump split.

Sara Holmes

Homecoming

The Rangerettes perform their “Redux” routine, complete with throwback uniforms, styled after their original performances of the 1940s.

Jamie Maldonado

Amanda Kessler, Gladewater freshman, performs with the twirlers during halftime of Homecoming.

Tory Van Blarcum

Gladewater freshman, Corey Davis, bullies his way into the edge of the end zone for a KC touchdown late in the second half of action against Northeastern Oklahoma.

Sara Holmes

The Rangerettes break out the traditional long skirts of their inaugural year in 1939 as part of their 75th anniversary performance.

Ra

anger Band members play to a full stand during the halftime performances.

Powderpuff Football

Michael Brown

Haley Martin, Austin sophomore, heads for the end zone for her team's victory.

Michael Brown

Chelsea Crawford, Tyler sophomore, has her eyes on the goal.

Michael Brown

Michelle Chatman, Katy freshman, jukes her opponents for a victorious run.

Michael Brown

Denisha Cumby, Waxahachie sophomore, goes for the touchdown during the female's annual Powderpuff match.

Bubble Soccer

Maria Zapata

KC students have a blast during the bubble soccer match. This was one of many events sponsored by Ranger Ambassadors.

Maria Zapata

Louis Wilson, Kilgore freshman, is ready for action in the bubble soccer match on campus.

E'Lexus Hodge

Students put themselves in the game as they roll around the field in large inflatable soccer balls.

Photographs by Lynn McCutchen

Snow Day

A mix of ice, snow and sleet delivered a full week of canceled or delayed classes for students and faculty the week of February 23. Students like Waco freshman Sam Geberhiowt (pictured below right) enjoyed the surprise snowfall by staging snowball fights, building snowmen and participating in other wintry activities rarely experienced in East Texas.

Yovi Gonzales, Longview sophomore, displays her crawfish lunch before joining her friends.

E'Lexus Hodge

Sabrina Washington, Kingwood freshman, hesitates to try mudbugs.

E'Lexus Hodge

Chontyana Polk, Tyler freshman, grabs a snow cone from Charlie's Sno-Balls before sitting down to eat.

Tyle

Annual Crawfish Boil

Sara Holmes

Crystal Charles

Rodney Murphy, owner of Circle M of Big Sandy, is in charge of cooking and delivering the crawfish to the students.

Sara Holmes

Amanda Tower shares her plate.

E'Lexus Hodge

er sophomore students (from left) Jack Hooter, Narynda Fagin and Chance Fagin share a meal.

Revels

Sara Holmes

Caroline Bentley lifts her hat in the opening number.

Sara Holmes

Jessica Hensal leaps in the combined swingster routine.

Host Chip Hale and

E'Lexus Hodge

Emily Shymkiw, Millie Funk, Mary Williford and Madeline Doerr, perform the Irish tap in the freshmen number.

Shivani Naik, Hannah Marucci and Sarah Higgins dance the freshmen number.

Sara Holmes

the Rangerettes hit their ending pose for the opener of Revels “75” as director Dana Blair observes from the foreground.

E’Lexus Hodge

Sara Holmes

The Rangerettes strike their ending pose in “Diamonds.”

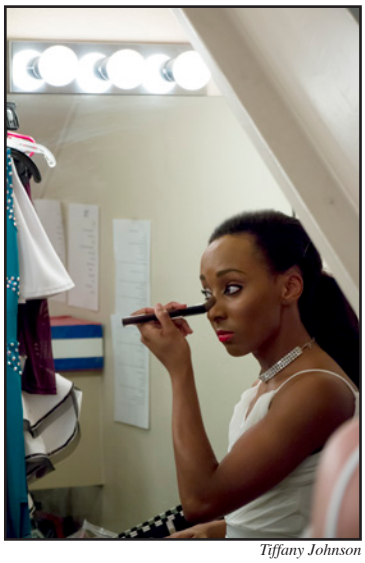

Tiffany Johnson

Taylor Walker touches up her makeup before the sophomore number.

Tiffany Johnson

Kate Barton and Jessica Hensal in the Sophomore Swingsters performance.

Host Chip Hale
Rangerette comm

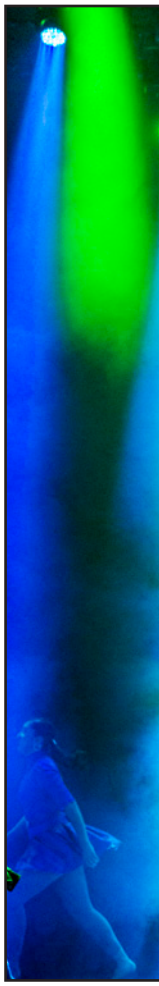

Dancers change

Sara Holmes

returns to the Revels stage. The “Sweethearts of the Gridiron” director is a long-time member of the munity.

Sara Holmes

Caitlin Havins hits her ending pose in “Industry.”

Sara Holmes

formation in the “Publicity” routine.

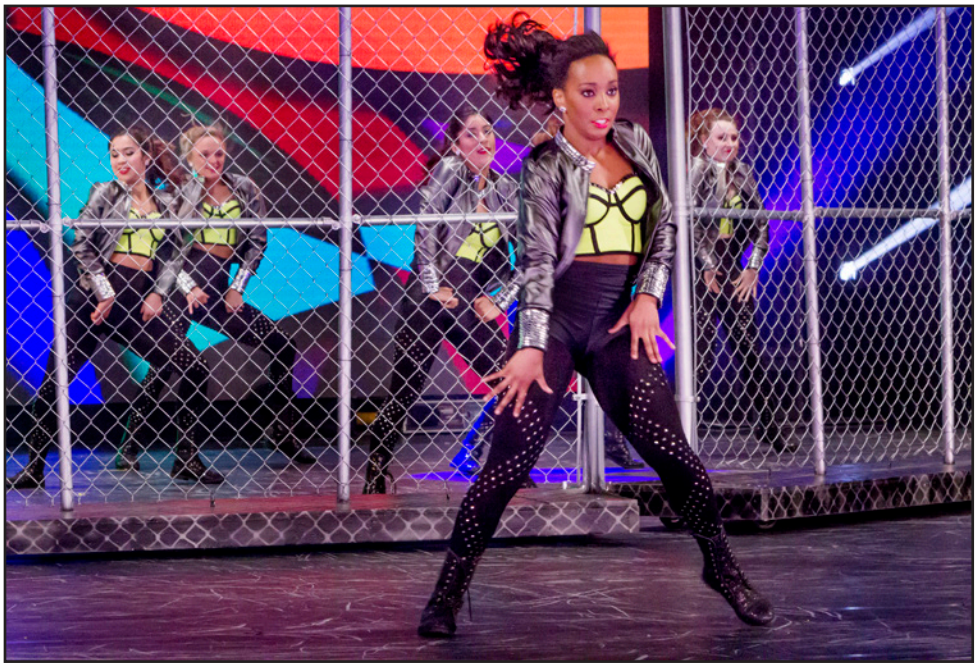

Denise Macon

Taylor Walker gets fierce in the hip-hop number.

Sara Holmes

Director Dana Blair looks on with Rangerettes during a dress rehearsal performance.

E'Lexus Hodge

Ashton Terry, playing the role of Miss Davis, shares her vision of a dancing drill team with Dr. B. E. Masters, played by Carson Craig.

Chip Hale takes center

Emily Diehl performs "

Sara Holmes

stage in the opening number.

E'Lexus Hodge

"Industry."

Sara Holmes

Jessica Hensal leaps in the sophomore number "Begin Again."

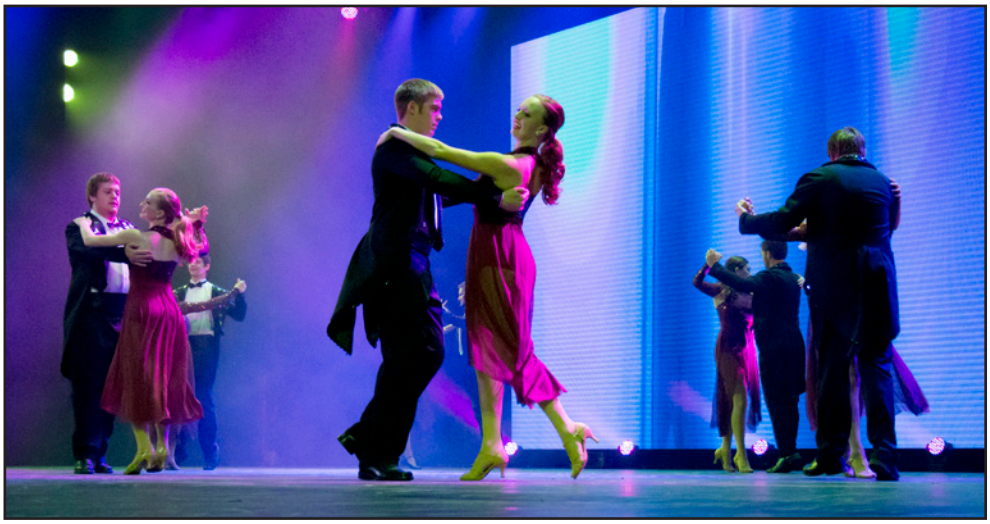

Tiffany Johnson

Lainey Bergen and Ryan Reinert dance together in "My Girl."

Rangerettes 65th Cotton

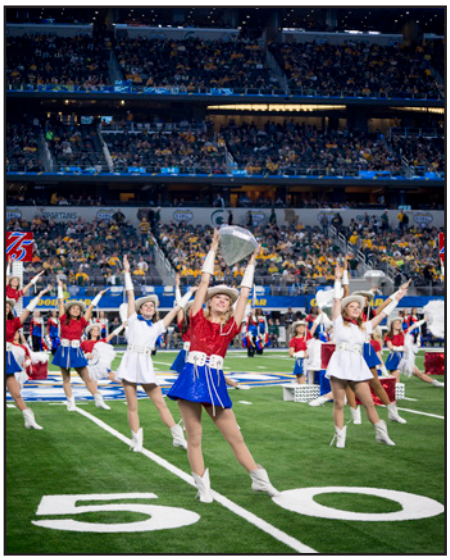

Bowl

The Rangerettes performed for their 65th year during the halftime of the Cotton Bowl. The 79th annual Goodyear Cotton Bowl Classic was held at AT&T Stadium in Arlington on New Year's Day. The Rangerettes entertained a crowd of more than 70,000 spectators and stood proudly while Freddie Jones, a jazz musician from Dallas, performed the Star-Spangled Banner. Dana Blair, Rangerette director, flipped the coin to open the game.

Photographs by Kris Dobbins

Texas Shakespeare Festival

Tim Heller plays Posthumus, who turns himself over to the British forces played by Daniel Miller, Josiah Laubenstein and David Patterson in *Cymbeline*.

Photographs by John Dodd

Gracie Winchester, Caitlin Hargraves, Emily Brown play the three witches in Shakespeare's *Macbeth*.

Andi Dema, as Harry, and Rick Higginbotham, as Doolittle, philosophize in *My Fair Lady*.

Jacob Schrimpf, as Charlie, seeks the help of Caitlin Hargraves, as the Soothsayer, while actress Gracie Winchester looks on in the children's play, *The Lost Prince*.

Michael Thatcher, as Higgins, and Caitlin Cavannaugh, as Eliza, celebrate their success in the production of *My Fair Lady*.

ASSOCIATE OF ARTS

Billie J. Abram
Alma L. Adams
Christine A. Adams
Whitney Mae Adams
Joanne C. Alba
Allyson M. Allen
Beatrice A. Alvarez
Eric Michael Applegate
Krysta D. Arbuckle
Rachel Lelia Armitstead
Nathan Lee James Barnfield
Ashley D. Barrow
C. Taylor Baxter
Shannon C. Bebel
Jose M. Bedolla
Brittanny N. Belin
Melissa Bell
Deandre A. Benton
Joanne M. Borrego
Crystal L. Bowley
Tyler Gene Bradford
Elizabeth Bradshaw
Brady Clinton Brown
Camille C. Broyles
Linh Bui
Dezirae L. Burnett
Dixie J. Burns
A'erial S. Butler
Oran T. Cato
Brenda L. Clark
Leslie M. Clothier
Ashlee M. Cloud
Stephanie M. Coats
Eli F. Cook
Whitney R. Costello
Corbin H. Crane
Ty Margaret Elizabeth Crutcher
Randi M. Davis
Shayna N. Davis
Victoria R. Dheil
Jaime L. Donson
Megan D. Dowdy
Larry D. Dowling
Sawyer L. Eberhart
Jessica R. Espinosa
Dominique M. Everheart
Starlia D. Fennell
Rebecca Lee Fertitta
Thomas D. Finklea
Jacob A. Fopay
Candice S. Ford
Emily C. Gage
Jamison A. Gibson
Julia P. Goebel
Sandra L. Gonzalez
Christopher Gracela
Amy E. Griffith
Lisa C. Griffith
Miguel A. Guerrero
Zachary J. Hahn
Lauren A. Hall
Colin W. Hampton
Kaitlin Victoria Hanus
Jason D. Harris
Chandra L. Hawley
Hillary Leanne Hill
Kellie P. Holland
Sandra J. Hostettler
Rickey D. Hudgins
Yeimi C. Huerta
Dalton L. Huffman
Alison Ruth Hughes
Timothy D. Hunt
Laith R. Hussein
Chelsea K. Irving
Ashley M. Johnson
Kelsey L. Johnson
Tonya R. Johnson
Heather N. Jones
Joseph P. Jurenka
Melissa Rachelle Keiner
Lakin N. Kerby
Marli D. Kimball
Zoe Anastasia Reed Kimbrell
Krystal C. Kirkland
Christine M. Kleinecke
Hollie S. Langford
Victoria D. Leake
Skye C. Lemons
Regina C. Lewis
McKinley R. Lindwall
Coy A. Lothrop
Aftin J. Lovely
Carrie E. Matus
Donna D. McCammon
Sydni-Jessica Michelle McConnell
John M. McFadden
Pirriane M. Mevo
Jared Lyndall Miller
Thalia Molina
Austin W. Molpus
Jhellyn A. Monreal
Ashley Marie Morales
Kriste E. Moreno
Darla R. Nettles
Jonathan D. Oliver
Troylisha M. Orange
Riki L. Parker
Malory A. Perkins
Macy L. Phillips
Autumn Rai Pike
Judith M. Pipak
Rotrondra R. Pippins
Cassandra L. Polglase
Lauren A. Pool
Elizabeth Christine Power
Reagan A. Praznik
Heather A. Prince
Carley Danielle Pruitt
Erica M. Pulido-Rojas
Nicholas N. Rabenhorst
Rodah Ratemo
Ellen K. Reid
Taylor J. Robinson
Rachel L. Rodgers
Luis D. Rodriguez
Marcus R. Sanchez
Kylan R. Sanders
Sara D. Sanders
Stacy K. Sauceda
Andrea L. Schuler
Ray S. Serrato
Aigul Shakesheva
Bre'Anna D. Simpson
Adam D. Sloan
Christopher L. Smith
Sarah Michelle Smith
Shaina R. Smith
Damoneyca D. Spivey
Justin S. Stovall
Ashley Danielle Sullivan
Matthew J. Sullivan
Lorelei Tanton
Jessica A. Tovar
Valentina T'keyha Chantall Valentine
Sidney E. Wagner
Heather S. Watson
Lauren N. Weaver
Marcus Baughn Welch
April Ann White
Destiny Christine Williams
Hayley N. Williams
Traneshea L. Williams
Hannah L. Woodard
Holly D. Woodmansee
Sarah Rinehart Wyche
Alan A. Zamarron

ASSOCIATE OF APPLIED SCIENCE

Jude N. Abam
Christine A. Adams
Ruth E. Alexander
Avonne Anderson
Teela R. Anderson
Karen A. Anile
Anthony L. Arrington
Diego A. Baracaldo
Rachel A. Baracaldo
Kristin A. Barnhart
Jeffrey D. Barron
Moniqua M. Baylor
Yesenia Beraza
Victoria M. Blake
Loren Allicia Bless
Lorin M. Bobbitt
Leslie N. Boswell
Cammie L. Britain
Sara Elizabeth Bryan
Brittany Elizabeth Bryant
Matthew K. Burch
Robin Carrell
April M. Cash
Wesley Lamond Childers
Brittney R. Choate
Ashley D. Claustre
Connie F. Cleaver
William H. Cloyd
Shannon N. Cobb
Benjamin C. Collier
Francia M. Cotrone
Michelle A. Crawford
Sondra J. Crawford
Chelsie Lauren Davis
Cheryl A. Davis
Laurissa A. Davis
Lacy A. Dennard
Tracie D. Dixon
Casey Cheyenne Donaldson
Joshua Dallas Dunn
Guillermo Espino
Demisha N. Everth
Richard E. Fegan
Austin S. Fields
Corey S. Fogle
Casey L. Freeman
Sherry D. Fulp
Ashley Morgan Gabriel
Sunni Lyn Garrett
Sonia Garza
Hannah M. Gilbert
Kindie K. Gilstrap
Sally J. Goode
Richard L. Graves
Deserax D. Green
Randall W. Griffin Jr.
Erin E. Griffith
Taylor E. Haney
Stephen D. Harms
Tiffany L. Harrod
Dana G. Hass
Timothy J. Henderson
December L. Hill
Austin C. Hines
Preston C. Hogue
April L. Holder
Cody J. Holland
Sara Alyssa Holmes
Kelcie R. Holmes-Brooks
Jared A. Jackson
Courtney A. Johnson
Diego A. Juarez
Joel Katako Anansambi
Frances D. Kelly
Jesse Keila Kingston
Gregory S. Knowlton
Ekouaghe Koukpoliyi Akedjou Serge
Caleb A. Kuntzman
Charles A. Lawson
Amy M. Lindsay
Aaron Carter Locke
Samuel Mason Locke
Kellie S. Lomax
Haley N. Loven
Joshua R. Lusk
Tracy E. Luttrell
Rachel C. Lynch
Shayla P. Marchand
Lizeth Marrufo
Randa D. McCarty
Raven C. McCarty
Anne G. McDonald
Lindsey McGuire
Eric H. McMillan
Jacob Ryan McWain
Kelli R. Mestas
Tonya A. Monk
Lesa M. Morris
Dawn R. Murphy
Megan L. Nichols
John H. Norwood
Christian E. O'Connor
Christopher O'Quinn
Christopher Essien Okon Jr.
Charlene A. Olazabal
Shauna L. Painter
Cherita C. Pipkin
Kenya C. Pipkins
Christina M. Pritchett
Dana M. Pruitt
Cindy Lou Garey Rager
Michelle L. Rasnake
Johnny A. Reece
Adrianne M. Reed
Penny S. Relford
Karina Reyes

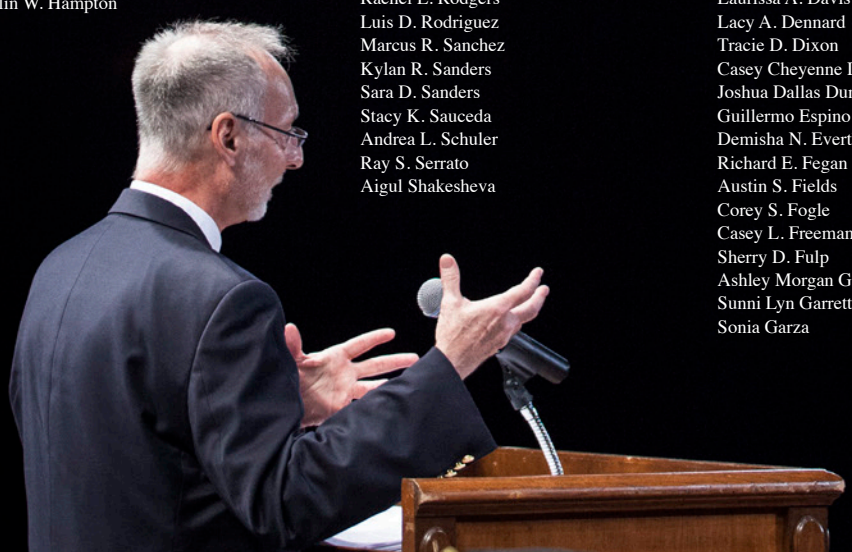

May Graduation

Jennifer B. Reynolds
Ryan C. Richardson
April Marie Riley
Amanda M. Robbins
Tiffany Nicole Roberts
Linda G. Robinson
Jessica Marie Ross
Manuel Ruiz
Kristy LeeAnn Russell
Scott M. Saunders
Hans William Schleimer
Stormy K. Scott
Stephanie E. Scudder
Colton W. Sears
Alissa D. Seilhan Romelia
Hayley K. Shafer
Shane A. Shaw
Mandy R. Shillings
Kevin W. Short
Lonnie L. Simonson
John T. Smelley
Leigh Ann Smith
Seth T. Somers
Natoya D. Starling
Thomas D. Steele
Matthew A. Stephenson
Ravien S. Stine
Justin S. Stovall
L. Kristina Talasek
Amanda M. Thomas
Amber N. Thomas
Dakota R. Thompson
Lindsey D. Tidwell
Julia R. Tilley
Amanda L. Tomlin
Evelin L. Trevino
Mark A. Trusty
Danielle M. Turner
Tina M. Turner
Melissa A. Vanzandt
Laura M. Viergever
Shelby L. Vineyard
Aaron Max Walker
Stacey Maria Walker
Jill A. Whatley
Cheryl R. Wilkins
Heather M. Williams
Alec W. Wilson
Michelle R. Wilson
Dominique S. Wiltz

ASSOCIATE OF ARTS IN TEACHING

Colten H. Camp
Dayna E. Longnecker

ASSOCIATE OF SCIENCE

Alexis Aguilar
Brenda I. Aguilar
Sara E. Aguilar
Ashley D. Barrow
Rachel B. Block
Lorin M. Bobbitt
Tyler Gene Bradford
Callyeon D. Bristow
Camille C. Broyles
Melissa Byrd
Oran T. Cato
April M. Chapman
Jennifer D. Crane
Tommy L. Davis
Jessica R. Espinosa
Candice S. Ford
Haylee J. Gordon
Colin W. Hampton
Hillary Leanne Hill
Kellie P. Holland
Danielle C. D. Holte
Yeimi C. Huerta
Dalton L. Huffman
Abake C. Koukpoliyi
Regina C. Lewis
Amanda R. Maddox
Dillon M. McCoy
Dylan A. Moore
Colten A. Morace
Pricilla Daisy Ndzoghe Owono
Haley A. Oller
Joshua D. Owings
Morgan A. Palmer
James J. Perkins
Jessica DeAnn Pettit
Autumn Rai Pike
Kenneth M. Pitt
Nicholas N. Rabenhorst
Rachel L. Rodgers
Lori Ann Rodriguez
Bre'Anna D. Simpson
Kaytlynn E. Stalcup
Kiersten B. Stegall
Justin S. Stovall
Jessica A. Tovar
Tina M. Turner
Holly D. Woodmansee

CERTIFICATE OF COMPLETION

Lacy E. Akkerman
Citlalli A. Arroyo
Susan D. Baker
Benjamin Balderrama
Rachel A. Baracaldo
Brandon L. Barron
Cody C. Barton
Yesenia Beraza
Vanesa D. Blackshire
Ashley B. Bowen
Breunya R. Bradley
Brandy R. Bradshaw
Zachary S. Brigance
Cammie L. Britain
Andrew K. Broome
Emily J. Brown
Brandy Bussey
Seth Butler
Jaime Cadenas
Marcos Cadenas
John D. Casey
Diego Ceja
Angel Chavez
Brenda S. Chitwood
Jennifer R. Cohn
Robert I. Collins
Lisa J. Constantine
Caitlin A. Copley
John D. Courtney
Sondra J. Crawford
Haley P. Crist
Eric P. Davis
Samuel D. Dowden
Bobbie J. Ennis
Demisha N. Everth
Austin S. Fields
Steven M. Fleming
Gregory D. Franklin
Casey L. Freeman
Tyler Scott Glezen
George A. Gomez
Cain Gonzalez
Jong-Seok Han
Randell G. Harvell
Christopher L. Hays
Laura Ann Hernandez
John R. Hill
Kristen A. Hoffman
David C. Holmes
Meshell T. Horton
Madison P. Hudson
Stephen T. Humphreys
Joel Katako Anansambi
Frances D. Kelly
Oscar J. Lawrence
Charles A. Lawson
Edward G. Lejeune
Amy M. Lindsay
Ingrid B. Macklin
Kathryn J. Maples
Lakrystal D. Mapps
James A. Maxwell
Randa D. McCarty
Collin C. McCrory
Kayci N. McDaniel
Mac K. McHenry
Jacob Ryan McWain
Stephanie Y. Meridy
Salem A. Mitchell
Tonya A. Monk
Mary Ann Murlin
Carrie L. Nelson
Charlene A. Olazabal
Latoya J. Oliver
Alaba A. Ologuntoye
Bradon T. Oram
Douglas H. Phillips
Eric J. Plaisance
Brayden J. Pointer
Dana M. Pruitt
Penny S. Relford
Keri A. Renner
Scott C. Rhodes
April Marie Riley
Karen Runyon
Jordan C. Russell
Kristy LeeAnn Russell
Hans William Schleimer
Joseph D. Schultz
Shane A. Shaw
Kasey R. Sides
Zachary S. Simonson
Shay A. Skiles
Evelyn J. Sparks
Matthew A. Stephenson
Michael S. Strong
John Craig Talley
Trevor L. Taylor
Kevin W. Temple
Amber N. Thomas
Phalisha N. Thomas
Clinton W. Thompson
Dakota R. Thompson
Mark Thompson
Carlos H. Vielma
Hernan Villanueva
Shawntae L. Walker
Stacey Maria Walker
Josie M. Walls
Amanda M. Walters
Katheryn Williams
Patrick C. Williams
Rose V. Wilson

When: May 9, 2014
Where: Dodson Auditorium
Speaker: Dr. Paul Buchanan
Degrees and/or Certificates Awarded: 552

Summer Graduates

When: August 8, 2014
Where: Dodson Auditorium
Speaker: Dr. Richard Harrison
Degrees and/or Certificates Awarded: 102

Summer I

ASSOCIATE OF ARTS

Jessica L. Allen
Christina R. Clark
Miranda L. Clark
Jordan E. Daniel
Preverties O. Harris
Jenna L. Helduser
Johnathan F. Jones
Lillian J. Jones
Breanna Simone Jordan
Cindy Juarez
Melissa A. Kilgore
Natalie D. Margraves
Blanca G. Martinez
Robert J. McCormick
Stefan T. Moody
Avery L. Neuendorff
Ewomazino Joy Omasere
Rhonda Pierce
C'belle H. Tennimon
Morgan S. Turner
Tom B. Wamukota
Jamarcus Weatherspoon
Lucenda A. Webb
Charles B. Woods
Ashley L. Worden
Kalif M. Wright

ASSOCIATE OF APPLIED SCIENCE

Jessica A. Barrington
Aaron S. Borens
Shakendra R. Brantley
Leslie A. Cutler
Rebecca D. Davis
Kent E. Garrett
Michael W. Grant
Alicia Graugnard
Payton L. Hahn
Lacie D. Haskins
Janice Marie Heard
Krystal J. Hendrix
Brittany D. Johnson
Tara L. Kaiser
Kaitlin A. Karney
Clarissa L. D. Leatch
Kelli M. MacDonald
Jessica N. Maynard
Christopher O. Mock
Annette Celerier Moore
Benjamin K. Nix
Cristina Ramos
Roman K. Quinn
Cynthia L. Sexton
Kassie L. Shaw
Amber N. Tant
Dustin C. Travis
Candice M. Turnbow
Silvia M. Valenzuela
Kendra Washington-Darden
Conta R. Washington-Johnson
Andrew B. West

ASSOCIATE OF ARTS IN TEACHING

Brandie N. Haley

ASSOCIATE OF SCIENCE

Joanne M. Borrego
Murielle L. Boum Ndimal
Roxanne J. Chacon
Miranda L. Clark
Kachell D. Cornett
Dominique M. Everheart
Kadi E. Huff
Christopher G. Lauber
Juli-Joy Malone
Michel Rubi Morales De La Paz
Cherita C. Pipkin
John Paul Root
Andrexis A. Urbina-Carbajal
Shawn T. Waldo

CERTIFICATE OF COMPLETION

Shalmica R. Brown
Jenna Brooke Burleson
Oscar A. Ceron
Johnathan M. Davis
Rebecca D. Davis
James H. Ellis
Jayme E. Enox
Emma Victoria Hackett
Payton L. Hahn
Clint A. Hardy
Kara J. Hutson
Charlotte A. Jones
Edmond D. Kennedy
Bonnie Kerns
Aaron J. Moore
Annette Celerier Moore
Omar P. Najera
Vincent Nelson
Georgina R. Neuse
Benjamin K. Nix
Jaime Reyes Jr.
Jael B. Rich
Jamie R. Stroud
Erin M. Underhill
Cody J. Welch
Billy E. Williams

Dr. Richard Harrison delivers the commencement speech for Summer graduation.

When: August 8, 2014
Where: Dodson Auditorium
Speaker: Dr. Richard Harrison
Degrees and/or Certificates Awarded: 144

Summer II

ASSOCIATE OF ARTS

Sydney B. Adams
Latoya N. Allen-Costict
Rachel B. Block
Kacy Shana Bruner
Esterika S. Chism
Aaron J. Conrad
Brittany K. Faulkner
Brittany Rae Flemister
Alice F. Gray
Taylor L. Hagerty
Michael D. Herrington
Jalla S. Johnson
Jacob I. Massey
Carmel Leo McElyea IV
Avery Mitchell
Brenda A. Myrick
James L. Patterson
Jennifer Phelan
Amber C. Putnam
Elizabeth J. Smith-Field
Pastasia Q. Thomas
Adam L. Tubbleville
Paige Therese VanMeter
O'Ryan W. Wiley
Morris W. Williams II

ASSOCIATE OF APPLIED SCIENCE

Mersadeez L. Abendroth
Landon K. Belt
Lavar G. Burton
John D. Courtney
Christopher Y. Deadmon
Brett L. Droutman
Vabbie Owens Fortson
Logan B. Frazier
Brittiany A. Givens
Jose M. Hernandez
Haley D. Hill
Kevin Maurice Hill
George A. Kotchev
Demetria A. Lomax
James A. Maxwell
Joe D. Moore
Jake B. Moyer
Nuthapong Niramolphisal
Carlos Padron
Cameron M. Perry
Gabrielle Symone Portley
Kaleena L. Pullen
William Rodriguez

ASSOCIATE OF ARTS IN TEACHING

Cheyenne M. Wilhelm

ASSOCIATE OF SCIENCE

Maria S. Campbell
Aaron J. Conrad
Katelyn J. Greene
Jordan N. Haggard
Michael D. Herrington
Christany L. Hubbard
Elizabeth J. Smith-Field
Pastasia Q. Thomas

CERTIFICATE OF COMPLETION

Adrian Amaro
Brian C. Bastedo
Shelby Riley Bearden
Landon K. Belt
Tavita S. Bennett
Ashlee P. Blow
Morgan N. Bradford
Mason C. Bradshaw
Zachary S. Brigance
Whitley J. Brown
Seth Robert Butler
Brandy D. Byrd
Rachel R. Caffey
Adonnis L. Centers
Lanna Lea Cooper
John D. Courtney
Eric P. Davis
Mitchel Lee Dowdy
Amber Lee Dyer
Jonathan R. Fincher
Thomas Alan Floyd
Michael N. Foster
Logan B. Frazier
Randalyn N. Gaines
Tristan L. Giddings
Kacey R. Graham
Marissa L. Greentree
Ana Guerrero
Airic A. Handova
Richard W. Hasten
Marilyn J. Hawkins
Jose M. Hernandez
Alberto G. Hinojosa
Jasmine M. Holloway
Meredith R. Hudman
Chuckie R. James
Dalvin G. King
Jeannie R. Lang
Oscar J. Lawrence
Edward G. Lejeune
Ashley M. Lineberger
Donameque D. Macon
James A. Maxwell
Sheila R. Miller
Kymber Lynne Minor
Jefferson L. Mitchell
Amber N. Muckleroy
Earnest N. Pace
Grafton Page
Rosario Perales
Ashley Elizabeth Perry
Deneshia D. Poole
Jesseca R. Ramirez
Ernest S. Richardson
Ryan G. Riley
Deric W. Roberts
Brigida J. Romano
Amanda R. Rushfeldt
Sumeyye R. Samento
Derrick L. Satterwhite
Timothy M. Shiflet
Ch'Via M. Skinner
Melody A. Spray
Macey Jane Stanley
Kandace K. Stevens
Lacy L. Storar
Amy D. Strong
Stephen P. Sullivan
Rachel D. Taylor
Clinton W. Thompson
Mark Thompson
Jessica A. Tryon
Brittney D. Tullar
Thomas R. Upton
Pedro E. Vazquez Rojas
Patricia Vera
Carlos H. Vielma
Hernan Villanueva
Megan L. Watson
Tracy R. Whipkey
Whitney B. Whitaker
Antuwon L. Williams
Patrick C. Williams
Dakota G. Wills
Yin-Yoke Y. Wong-Perry

Fall Graduates

When: December 12, 2014
Where: Dodson Auditorium
Speaker: Carolyn Fox-Hearne
Degrees and/or Certificates Awarded: 248

ASSOCIATE OF ARTS

Petar Badzic
Lauren A. Baker
Alex Ray Beard
Randy D. Blackshear
Callie R. Blakeley
Amanda Lynn Boyett
Katie E. Brown
Jordan D. Burton
Christopher L. Chumley
Charisa L. Clemons
Pamela Stegall Cook
Evone L. Craig
Jessica Janae Cunningham
R L Davis
Samuel J. Essary
Candice N. Ford
Nicole Lynn Fryman
Aaron Tremaine Gentry
Alayna C. Gill
Nancy Gonzales
Jessica E. Goodwin
Kristopher J. Hale
Daranzle R. Halton
Jessie R. Harris
Ginny L. Harrison
Julie Annette Henry
Maria Carmela Hernandez
Jerry D. Hieronimus
Jacklyn F. Hillin
Brianna Nichole Hines
Angelic A. Horton
Ryan W. Huckabee
Hannah L. Hunt
Averion T. Hurts
Lakeetha M. Johnson
Lauren E. Johnston
May L. Keesee
David W. Kelm
Lindsey M. Kornegay
Rebecca D. Krajewski
Kaelyn E. Lambright
Rhonda K. Lowden
Dena N. Mahan
Leigha D. Mason
Megan A. Mathis
Kalyn S. McMillan
Jane Aira S. Melendez
John R. Miller
Jozlyn Jamurael Moore
Wendy Elizabeth Morris
Kristen N. Moss
Nandi S. Neal
Dalia A. Neave
Matthew R. Parker
Drew Ryan Patterson
Alicia M. Payne
Camron R. Portley
Nancy M. Ramirez
Marcos I. Raxtun
Christopher W. Reed
Joshua L. Riddles
Diana Rios
Christine D. Ritter
Kendrick L. Robinson
Kenya B. Rose
Bryan J. Sailor
Dylan K. Savage
Alyssa R. Scrimpshire
Blane Allen Sinclair
Ashlee P. Sloan
Eddie C. Smith
Tina R. Stephens
Jasmine M. Taylor
Zacara B. Taylor
Desiree S. Thomas
Kiley E. Tiller
Trevor C. Travis
Hannan Elaine Waller
Camelia A. Warren
Victoria B. Whitwell
Lana A. Willhoit
Devin C. Williams-Penick

ASSOCIATE OF ARTS IN TEACHING

Lauren E. Boyd
Daniela T. Carazo
Sara C. Crawford
Misty M. Hassell
Rachel D. Herron
Jasmine G. Lydia
Kristen N. Moss
Alma Y. Sandoval
Amanda G. Tower

ASSOCIATE OF SCIENCE

Monaliza Seid Abdela
Brian K. Allen
Marquita Paige Bell
Lauren E. Boyd
Jessica J. Cunningham
Jennifer Anne Sorensen-Davenport
Daniel Ryan Elley
Samuel J. Essary
Mack Fuller III
Kristopher J. Hale
Daranzle R. Halton
Ellen K. Henderson
Christine Marie Kleinecke
Aaron D. Manchack
Adrian N. Maples
Jane Aira S. Melendez
John R. Miller
Marsha R. Miller
Don Thomas Mitchell
Jennifer J. Morris
Kristen N. Moss
Nandi S. Neal
Brizio Ocampo
Elisha M. Otis
Matthew R. Parker
Jose M. Pena
Stacey N. Pittman
Tina R. Stephens
Jessica M Surginer
Clayton Thompson
Sommer N. Toler
Taylor Sno Wallace
Camelia A. Warren
Joshua J. Wheeler
Jamie Yarbrough

ASSOCIATE OF APPLIED SCIENCE

Amanda L. Abel
Amber A. Allen
Francisco Y. Alvarez
Gena M. Andrews
Joshua D. Auran
Na'Keisha Harvette Bagent
Shunna L. Baker
Adrienne B. Barbosa
Marilyn Bell
Destiny J. Bellamy
Terri L. Bowers
James M. Bowling
Haley N. Brewster
Zachary A. Bright
Christine L. Brinkley
David J. Byrd
Amber N. Cameron
Kasi Jo Carpenter
Jorge L. Cerda
Shawn M. Chastka
Abigahil Chavez
Ivette N. Chavez
Hunter M. Cochran
Jody D. Coke
Alyssa C. Cole
Justin A. Crutchfield
Oscar R. Cruz
Kayla N. Davenport
Matthew G. Dawson
Janell A. Defreece
Eric A. Derieux
Brandy J. Dollison
Maria Donovan
Shawna R. Driggers
Joshua L. Duncan
Trent J. Edney
Rahel J. Ejigu
Robert L. Flori
Kari E. Frazier
Karen Jinks Fuller
Jenna C. Fulton
Cameron Lorenz Furlow

Maricela M. Garcia
Treba G. Garvin
Edgar M. Gonzalez
Grace Anne Harrison
Syndi Ashley Howell
Elisa O. Iemini
Dinah L. Jackson
Wendy L. Johnson
Jennifer A. Joyner
Young-il Kim
Samnang A. Lay
Samantha M. Lea
Paulin L. Libebele
Julie Renee Longmire
Debbie J. Lozano
Jessica Renee' Mahfood
Rheana Linn Maloney
Logan J. Mapps
Iesha S. Mayfield
Kathy A. Mayfield
John Elvy McCullough
Frances K. Messer
Scotty W. Miles
Christin D. Mitchell
Matthew L. Montandon
Jaylon Lynn Moore
Logan O. Murphey
Toni S. Murphy
Traven M. Myers
Valerie Myers
Mason Scott Nestleroad
Jennifer A. Netherland
Kenneth R. Nolley, Jr.
Angela N. Nyabicha
Omobolanle O. Ogunsanya
Kyle Loia Pack
Amanda M. Peables
Brittini L. Penney
Lea A. Player
Claudia Marie Polio
Kiel J. Price
Christa B. Ragas
Donnie D. Reynolds
Nathan W. Ricossa
Aristeo Rodriguez
Franco B. Rodriguez
Nicholas M. Rozas
Nikki N. Salazar
Olga G. Saldana
Omar Alejandro Sanchez
Kasey R. Sides
Carolyn S. Spier
Justin L. Stanley
Lana Newman Suggs
Courtney E. Taylor
Timothy E. Tennimon
Gregory E. Thibodeaux
Stacey Maria Walker
Kayla D. Westbrook
Bailey K. Williams
Jennifer B. Williams
Roger B. Williams
Rose V. Wilson
Kelvin A. Woolridge
Lela Z. Wright
Meagan N. Youngquist
Nicole Zermeno

CERTIFICATE OF COMPLETION

Terry T. Allison
Gabriel Alvarez-Navarro
Citlalli A. Arroyo
Joshua D. Auran
Amanda R. Barron
Deangelo D. Baylor
Eugina E. Bell
Anup Bhandari
Breunya R. Bradley
Jessica H. Brown
Vanessa D. Brown
Shena L. Broyles
Hallie L. Cagle
Randall A. Carpenter
Alma R. Ceballos
Jorge L. Cerda
Jonathon T. Clapper
Jessica N. Clinton
Ronnie A. Clowers
Joshua A. Coleman
Quentin B. Cook
Lyndsey R. Copeland
Gabrielle E. Cruz
Oscar R. Cruz
Shane R. Daniel
Julia A. DeFreece
Shelby D. Drennan
Joshua L. Duncan
Matthew D. Ellis
Viviana Esquivel
Dalton L. Fenton
Joshaundria V. Fuller
Maria C. Garcia
Edgar M. Gonzalez
Kendal J. Green
Estevan E. Guerrero
Kathy Guerrero
Jonahtan J. Guevara
Airic A. Handova
Kristen N. Harter
Cody W. Hayes
Morgause R. Hill
Shannon A. Hill
Miranda M. Hogue
Rebekah G. Holcomb
Chelsea L. Hough
L. LeAnne Jackson
Heather C. Johnson
Amber N. Key
Stephanie Michelle King
Stephanie D. Kirbow
Tyler J. Knowles
Kayla J. LaForest
Greggory B. Lansdale
Dusty E. Lee
Connie V. Lopez
Ryan A. Magee
Kathryn J. Maples
Diego A. Martinez
Christian G. Mayfield
Mary A. McDonald
Jaylon Lynn Moore
Lizbeth Moreno
Kristin A. Morrow
Margaret M. Muriithi
Mary Ann Murlin
Traven M. Myers
Isaac Q. Neal
Carrie L. Nelson
Sydney B. Owen
Earnest N. Pace
Kyle Loia Pack
Brittini L. Penney
Thelma M. Porter
Andrea B. Price
Travis Purcell
Christa B. Ragas
Keri A. Renner
William R. Rich
Deric W. Roberts
Undrey N. Roberts
Tameker L. Rodgers
Victoria B. Rogers
Manuel Rojas
Karen Runyon
Allison N. Sexton
Kristopher R. Sheeran
Tiffani L. Simmons
Joshua D. Smith
Crystal L. Snow
Rebekah M. Spann
Evelyn J. Sparks
Jessica D. Spencer
Justin L. Stanley
Kimberly A. Stanley
Lekitha S. Stephenson
Traci R. Stockton
Jessica M. Szymarek
Brittany N. Tennison
Kindal D. Tolbert
Talova D. Traylor
Krishna L. Tucker
Anthony T. Vu
Robert J. Wagner
Demeshia R. Wagoner
Carolyn D. Waters
Jessica N. Watson
Wendell J. Whitten
Roger B. Williams
Robbie L. Williamson
Devanee D. Winn
Julie M. Young
Maria I. Zapata

Carolyn Fox-Hearne, Piper Professor nominee and Beeson Award recipient, delivers the commencement speech.

Spring Commencement Candidates

ASSOCIATE OF ARTS
Jon P. Abel
Ivon Abeldano
Diana G. Aguilar-Zarate
Leah Paige Anderson
Staci M. Anderson
Isamade C. Anthony
Gladis Arce'
Tonya Therese Ashmore
Tiphany L. Baker
Hunter R. Barr
Jerri R. Bass
Sable Dawn Bass
Timothy M. Bauman
Erin M. Beaver
Jennifer M. Bedair
Noor R. Bilal
Kelci Bjornlie
Tori L. Boaze
Camory Bolton
Rudolph J. Bourgeois III
James T. Bray
Hatti A. Bridges
Taylor L. Briggs
Kelsea N. Briscoe
Johnny A. Brown
Kiska S. Caldwell
Laura B. Cammack
Rosalinda Campozano Solis
Laura Cardenas
Larry J. Carroll
Myron M. Chapman
Sandra Mariela Chavez
Nikki Nichole Clark
Aubria Denishia Lynell Clifton
Marcus J. Collins
Joseph M. Collum
Jordan M. Conley
Nick R. Crossland
Jacob Cameron Culberson
Damian V. Delgado
Ben E. Dickey
Emily Rose Diehl
Ryan W. Dixon
Pre'Franz N. Dominick
Mike Downing
Macee T. Duncan
Michael Lee Elliott
Jese M. Epa
Yasmine Naomi Escobedo
Alphonse Essoh Ndalle
Krysti L. Fleck
Ginny Marie Fredenburg
Carey N. Fry
Giselle S. Galvan
Cortney G. Gelpi
Lacey LeAnn Granger
John M. Greeson
Denver Addam Harcum
Dominique S. Harnage
Joseph D. Hart
Valerie S. Hatcher
Elsi M. Hernandez
Ernest G. Hernandez
Chel'sea N. Herrington
Regina Holland
Jazzlyn L. Howard
Kody A. Hughes
Sarah A. Jalomo
Anesha C. Jennings
Tyler L. Jones
Cristina P. Juarez
Stephanie E. Juarez
Damond D. King
Garrett Lamar Klein
Abake C. Koukpoliyi
Evelyn Y. Landaverde
Leanna R. Latham
Timothy B. Leadon
Brianna S. Lutrell
Cindy Lux
Marissa D. Madding
Shelby L. Martin
Dalton M. May
Sadrina S. McAlister
Andrea M. McIntyre
Amber N. McMillan
Meaghan G. McNamara
Ana G. Melara
Marsha R. Miller
Jonathan L. Milligan
Keatin B. Mitcham
Carly M. Morgan
Joshua Daniel Newsham
Chloe K. Nisbett
Judith Nwosu
Elisha M. Otis
Daniel Joseph Parker
Dallas A. Peoples
Juanita A. Perez
Andrew B. Peterson
Linda J. Polk
Andrew Joseph Procell
Sierra C. Rangel
Jacob W. Reed
Rain G. Rieke
Leslie A. Rowe
Dequann D. Ruffin
Kellsie C. Ruiz
Amber P. Sawyer
Misty L. Sawyer
Philip A. Schluter
Katelin L. Seesselberg
Allison C. Simmons
Brenda C. Smith
Katelyn N. Smith
Timothy L. Stuckey
Shelby Paige Sturrock
Sarah Meria Sullivan
Denn-Warren Tanga Tafah
Oliver L. Tan
Tunga T. Tatum
Cera Breonna Taylor
Lisa L. Taylor
Alyssa Marie Toland
Hannah N. Tomme
Gerron L. Walker
Taylor R. Walker
Kimberly A. Walton
Taylor Kileen Weaver
Brandon J. Welborn
Shelby K. Westover
Emilee J. Whatley
Shelby Lynn White
Antoinette V. Wilson
Bianca R. Woolridge

ASSOCIATE OF APPLIED SCIENCE
Cedric D. Acy
Byron C. Adams
Mary O. Adeeko
Adrian Amaro
Sayra Viviana Arriaga
Kyle R. Arrington
Citlalli A. Arroyo
Jay K. Arthur
Christina M. Ashley
Michelle Lee Ayres
Siera N. Baird
Kathryn K. Baker
Rachel Michelle Barr
Adriana Barrios
Delynnderick O. Beasley
Payton R. Bednarz
Ryan D. Bell
Tavita S. Bennett
Vanesa D. Blackshire
Benjamin Nathan Boney
Audreanna N. Boseman
Winnie J. Bosire
Megan L. Bradshaw
Marsha L. Bridges
Taylor L. Briggs
Amy J. Bright
Tiffany T. Bright
Cody L. Brinson
Daniel W. Brown
Iris D. Brown
Myriah A. Brown
Thomas L. Brown
Richard Ryan Browning II
Angela Y. Buchanan
Matthew C. Burke
James P. Burns
Josh S. Caldwell
Kristin Kay Calvert
Cameron M. Carlson
Daiquiri L. Carter
Laura L. Chandler
Azucena Chavez
Kyra L. Clark
Taylor R. Clawson
Jessica P. Clutts
Hunter M. Cochran
Joshua G. Cohen
Carrie A. Coker
Casen A. Coker
John A. Collard
Samantha N. Collier
Brandon M. Compton
Raymond M. Copeland
Melissa D. Crockett
Katie E. Cummins
Kayla N. Davenport
Kevin L. Davis
Maurine B. Davis
Kristy A. Day
Jared H. Deen
Joshua A. Diaz
Shelby L. Dillard
Jesse J. Dominguez
Asenath S. Downs
Nickole P. Dudley
Emilee Kathryn Engel
Bernardo Antonio Escobedo
April A. Eubanks
Thomas D. Ewing
Jamal H. Farhoud
Dalton L. Fenton
Karina Lynn Figueroa
Michael D. Finnegan
Amanda N. Fitch
Christopher V. Fleck
Daunte L. Ford
Casee Renae Forman
Julie Anne Foster-Slocum
Carolyn R. Franco
Nicholas Taylor Fuller
Samaura J. Furlong
Chelsea N. Gaddis
Lindy M. Glenn
Amanda Marie Gomez
Nancy Gonzales
Dawn E. Goodeman
Ian P. Gray
Jordan N. Gray
Whitney P. Green
Colton J. Greene
Garrett V. Gunter
Kathy E. Haas
Lacy S. Hale
April Dee Hall
Curstyn L. Hammer
Zachary S. Hartfiel
Jacob T. Hartill
Madison T. Harvick
Jerica D. Harville
Andrew W. Haught
Christine S. Hernandez
Matthew W. Hicks
David C. Hight
Chad L. Hitt
Haden N. Hobbs
Rhalston B. Hoffman
Mallory C. Holcomb
Connor P. Hollis
Clarissa D. Howell
Jenny K. Hudson
Karah Mackenzie Humphries
Brandy N. Hunter
Cassandra D. Ingram
Adria Jackson
Prestina R. Johnson
Tracy D. Jones
James L. Jordan III
Adam R. Kelly
Sarah P. Key
Kyle W. Kirkland
Brenda N. Kiyingi

Brittney N. Lane
Lanetra P. Lawson
Clint J. LeBlanc
Thomas L. Lewis
Dylan T. Longhofer
Ana-Marisa Loredo
Hayden H. Lowe
Jeanette V. Macias
Erika L. Mallard
Kathryn J. Maples
Linda Delfina Martin
Ashley B. Mathis
Klinton H. McCown
Christopher D. McDaniel
Ta'Chada Shante' McDonald
Miranda M. McGee
Cassie C. McKean
Michael A. McKerley
Hunter L. McMillon
Arthur L. Medford
Adam D. Miles
Katie M. Milner
Kaylee Ashtin Mitcham
Barbara D. Montoya
Bobbie J. Moore
Christi N. Mumphrey
Melissa A. Munoz
LaTuria S. Nelson
Bettina List Nixon
Sisopher Nop
Cevin M. Oney
Taylor B. Oswalt
Audrey I. Otondi
Aaron S. Owens
Cynthia M. Owens
Kelly L. Owens
Lillie Michelle Pepper
Ricardo Perez
April R. Phelps
Brandon G. Phillips
Michael D. Phillips
Aide L. Prado
Rukayat Quadree
John A. Rainer
Jacqueline N. Ramirez
Yesenia Ramirez
Michelle L. Rasnake
Victoria Frances Ray
Matthew S. Reddin
Lisa A. Reep
Gunnar A. Reeves
Shelly A. Renfro
Sergio Reyes
Cassandra Reynaga
Daniel J. Riley
Alejandro Rojas
Devon B. Rushing
Kameron D. Russey
Teodoso Salinas
Jared Michael Sanders
Kelly D. Sanders
Ryan K. Seymour
Adolphus J. Sheffield
Beatriz C. Sherrow
Alexandra W. Smith
Lekitha S. Stephenson
Sarah J. Stevens
Brandi J. Stewart
Shannon K. Sullivan
Rebecca L. Taylor
Rachel E. Thomas
Sheila R. Throckmorton
Lacresha Shanail Tyeskie
Shanacia K. Tyiska
Danny T. Underwood Sr
Pablo Vazquez
Aaron Villalobos
Rena Kay Gage Warlick
Taniqua Mashay Warren
Samuel J. Wearden
Robert T. Weed
William Z. Wells
Ashley R. West
Michelle D. White
Laketa M. Wiggins
Roland R. Williams III
Ronald Williams
Stephen F. Williams
Zachary S. Williams
Katie Lee Willsie
Kearia M. Wilson
Louis W. Wilson
Brent C. Winters
Amy R. Wood
Bianca Rochelle Woolridge

ASSOCIATE OF ARTS IN TEACHING

Courtney D. Buffin
Rachael Maze Castillo
Nikki Nichole Clark
Regina M. Nester
Guadalupe Serrano
Shelby Paige Sturrock

ASSOCIATE OF SCIENCE

Leah Paige Anderson
Gladis Arce'
Tiphany L. Baker
Brandi L. Baricza
Kristy R. Benge
Noor R. Bilal
Camory Bolton
Audreanna N. Boseman
Rosalinda Campozano Solis
Sandra Mariela Chavez
Nikki Nichole Clark
Jacob Cameron Culberson
Christina D. Daughtry
Ryan W. Dixon
April D. Edmondson
Jericha Karinn Elwell
Jayden N. Fernandez
Bradford C. Fulbright
Alexa M. Garza
Lacey LeAnn Granger
Lukas R. Green
Ania C. Haas
Kody A. Hughes
Clayton S. Hunter
Tyler L. Jones
Cristina P. Juarez
Stephanie E. Juarez
David W. Kelm
Marisa J. Ledkins
Cody W. Lennox
Laura Crystal Lewis
Dalton M. May
Jesse A. Miller
Hermelinda G. Moore
Amy E. Myers
Reve Gaelle Ndoumfa
Abbey R. Nunley
Chidinma F. Nwadialo
Addason R. Olvera
Juanita A. Perez
Rebecca Lee Robert
Warren E. Robert
Paloma Rubio
Allison C. Simmons
Yannick A. Sinte
Meagan G. Snow
Richard B. Starks
Brett E. Steed
Joshua Kyle Stewart
Shelby Paige Sturrock
Ashton N. Terry
Alicia M. Thomas
Taylor Kileen Weaver
Bianca R. Woolridge

CERTIFICATE OF COMPLETION

Kimberly E. Aguilar
Terry T. Allison
Kevin P. Alston
Jesica A. Anderson
Krysta D. Arbuckle
Victoria Yamel Avila Castaneda
Halie S. Barnhart
Jay F. Baxter
DeAngelo D. Baylor
Delynnderick O. Beasley
Jessica R. Bickley
Kelsey M. Bowdoin
Trashuna M. Bridges
Taylor L. Briggs
Cody L. Brinson
Richard Ryan Browning II
Lisa M. Burns
Blair D. Bush
Randall A. Carpenter
Isabel Carranza
Leoncio Cazares
Kyra L. Clark
Taylor R. Clawson
Curtis J. Close
Ronnie A. Clowers
John A. Collard
Aaron V. Collette
Brandon M. Compton
Raymond M. Copeland
David Cook
Quentin B. Cook
Junko K. Cox
Shane R. Daniel
Kristina N. Daniels
Brooklyn Elise Davis
Kathryn E. Davis
Brandon E. Dixon
Jose S. Escamilla
Alejandro Estrella
Joseph L. Ethridge
Dillon B. Eudy
Jamal H. Farhoud
Cutler B. Flanakin
James T. Fleet
Kelly A. Flint
Christy L. Ford
Colton R. Ford
Nicholas Taylor Fuller
Roxanne Godair
Martin Gonzalez Barraza
Jordan N. Gray
Addison Mackenzie Green
Kendal J. Green
Colton J. Greene
Jonahtan J. Guevara
Jessica I. Hermida
Michael S. Hewitt
Robert E. Hicks
David C. Hight
Larry E. Hill
Connor P. Hollis
Nathaniel C. Hollis
Jordan J. Hranowsky
Nicholas J. Huval
Adria Jackson
Taylor L. Johnson
Gabriela I. Jones
Kirby E. Kelly
Melodi R. King
Misty L. King
Sherry R. Knott
Tanner M. Lane
Faith L. Lansdale
Thomas L. Lewis
Brendell S. Lilly
Austin P. Lynch
Diego A. Martinez
Gerardo Martinez
Jancy Griselda Martinez
Kennedy A. McAlister
David C. McBride
Whitney D. Mercado
Adam D. Miles
Brant P. Moore, Jr.
Lizbeth Moreno
Mary Ann Murlin
Cassandra M. Nichols
Derick J. Oubre
Kelly L. Owens
Kelley C. Poole
Andrea B. Price
Travis Purcell
Yesenia Ramirez
William R. Rich
Daniel J. Riley
Dulce B. Rivera
Deric W. Roberts
Alejandro Rojas
Brigida J. Romano
Chase M. Rouse
Devon B. Rushing
Gregorio Sanchez Jr
Karl E. Schmitt
Brianna D. Scott
Timothy M. Shiflet II
Breanna K. Simmons
Joshua D. Smith
Edwin K. Sosi
Taylor A. Stoll
Abigail A. Strohschein
Jeremy H. Taylor
Mitzi W. Thompson
Sheila R. Throckmorton
Lynna V. Tomlin
Jennifer D. Turner
Pablo Vazquez
Liliana Vazquez
Anthony T. Vu
Rena Kay Gage Warlick
William Z. Wells
Amanda M. Wheeler
Jason A. Williams
Stacey E. Williams
Robbie L. Williamson
Heather D. Winfrey
Amy L. Wolcott
Lance J. Woodruff

Sara Holmes

People

Administration

Dr. Bill Holda, president

Dr. Michael Turpin, vice president of instruction and chief academic officer

Duane McNaney, vice president of finances and chief financial officer

Dr. Mike Jenkins, vice president of student development and chief student affairs officer

Dr. Stacy Martin, vice president of institutional planning and director of quality enhancement plan

Dr. Julie Fowler, executive dean of KC-Longview
Becky Johnson, dean of liberal and fine arts
Randy Lewellen, dean of business, technology and language development
Louise Wiley, dean of science, math and health sciences

Leah Gorman, director of development and executive director of the KC Foundation
Tony Johnson, director of human resources
F. Dan Beach, liaison to the Board for administrative services

Board of Trustees

Charlie Hale, president

James N. Walker, vice president

Will Roberson, secretary

Scott Andrews

Joe Carrington

Karol Pruett

Bob Heath

Brian Nutt

Larry Woodfin

Most Outstanding Students

Each year, instructional departments are invited to nominate an outstanding student. From those nominations, all faculty and staff of the college vote for the female and male students who best represent the institution. The recipients of **Most Representative** this year are (from left): Oliver Tan (music) and Alexa Seidel (engineering).

Alexandra Smith (nursing).

From Left: E'Lexus Hodge (photography), Tiffany Johnson (photography) and Tory Van Blarcum (journalism).

From Left: Bethany Tadaro (psychology), Regina Nester (geography) and Samaura Furlong (management).

From Left: Kelly Owens (accounting), Ayman Al Harthi (occupational safety and health technologies) and Lisa Reep (surgical technology).

From Left: Jesse Miller (sociology), Garrett Gunter (process technology) and LeAnna Latham (art).

Most Outstanding Students

Seated (from left): Miranda McGee (radiologic science), Brant Fulbright (physics) and Connie Lopez (culinary arts). **Standing (from left):** Carl Crockett (computer networking) and Lauren Parks (legal assisting).

From Left: Chidinma Nwadialo (math), Leoncio Cazares (air conditioning and refrigeration technology), Emily Diehl (dance) and Evelyn Landeverde (business administration).

From Left: Ashton Terry (English), John Collard (drafting design technology) and Angelina Mitchell (government).

Longview Campus — Seated (from left): Leonico Cazares (air conditioning and refrigeration technology), Connie Lopez (culinary arts) and Daniela Pulido (cosmetology). **Standing (from left):** Rodolphine Annick Wanan (vocational nursing), Tim Shiflet (industrial maintenance technology), Abigail Strohschein (emergency medical services professions), Breunya Bradley (office professional), Daniel Welch (diesel technology) and Brett Whites.

Seated (from left): Shelby Dillard (physical therapist assistant), Morgan Davis (philosophy) and Kody Hughes (chemistry). **Standing (from left):** Cevin Oney (general business) and Nicholas Fuller (corrosion technology).

James Brumley (history).

Not pictured are:
Sarah Lewis (religion)
Adrian Amaro
(automotive technology)
Christopher Dickson
(welding technology)
Laura Lewis (biology)

Sara Holmes

Mike Turpin • Vice President of Institutional Planning

Karyn Sage

Rosemary Owens • Support Specialist

Becky Johnson • Dean of Liberal and Fine Arts

Tory Van Blarcum

Jon Vashey • Coordinator of Marketing & Graphic Design

Outstanding Employees

The Outstanding Employee awards are coordinated by the KC Employee Association to recognize employees who have consistently exhibited "Emphasis Excellence" in their work.

These were voted on in Spring 2014 by their peers and announced at the Back-to-School brunch in August.

Maria Zupata

Russel Turner • Maintenance Tech 2

Faces In The *Crowd*

At any given moment, dozens, hundreds, or even thousands, of students can be found roaming around campus. It's easy to overlook them in the walk between classes or in the time spent hanging out in the Lee Mall. However, even these seemingly mundane encounters are an important part of the KC experience. It is in these moments that the people who comprise KC's rich tapestry of personalities are in action. These are the moments where, if you focus, you can see the faces in the crowd.

Tina Walls

Wendy Williams
Gladewater

Sara Holmes

Mark Lee Dickson
Longview

Maria Zapata

Chidinma & Fumnanya Nwadialo
Lagos, Nigeria

E'Lexus Hodge

Britt Davis
Tri-C director

Valerie O'Connor

Josie Walls
Kilgore

Tina Walls

Chloe Nisbett
Kilgore

E'Lexus Hodge

Matt Sailor
Longview

Faces In The Crowd

Michael Brown

Leanna Latham
Longview

Michael Brown

Victoria Whitwell
Kilgore

Faces In The Crowd

Rain Cohn

Christina Lloyd
Kilgore

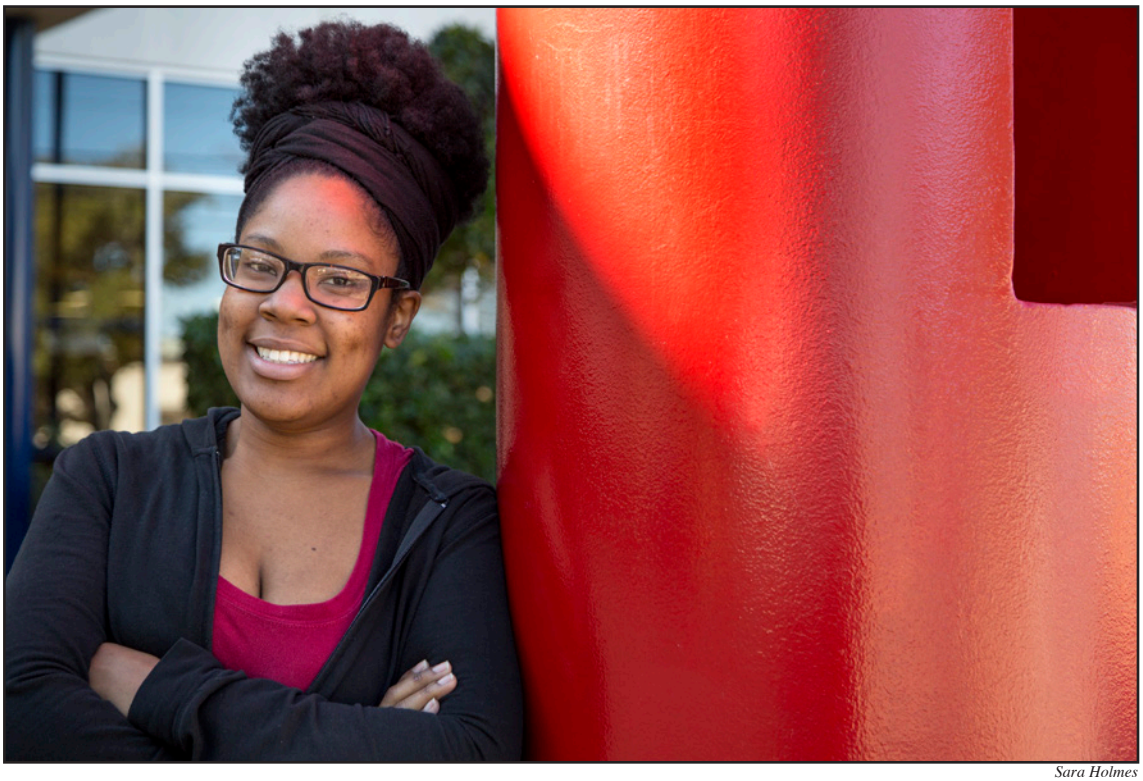

Sara Holmes

E'Lexus Hodge
Henderson

E'Lexus Hodge

Cornelius Garab
Houston

Maria Zapata

Haleigh Hughes
Longview

Kanesha Nobles
Kilgore

Shelby Ragland

Sheldon Talley
Longview

Faces In The Crowd

Emily Gibbs

Cherry He
New York City

E'Lexus Hodge

Ashton Terry, Sam Stapper and Leslie Rowe
Tyler, Belton, Gladewater

Sumeyye Samento

Pedro Robles
West Columbia

Faculty ◆ Staff ◆ Administration

Seated (from left): Robin Huskey (director of research and institutional effectiveness), Ronda Callaway (executive assistant), Nancy Law (assistant to the president) and Dr. Staci Martin (vice president of institutional planning). **Standing (from left):** Duane McNaney (vice president of finance and chief finance officer), Tony Johnson (director of human resources), René Wiley (executive assistant), Tammie Pascoe (purchasing agent), Kristi Powers (payroll manager), Nancy King (lead accounts payable specialist), Kathy Knighton (support specialist-purchasing), December Hill (support specialist-accounts payable) and Jerri Saenz (human resources assistant/ benefits coordinator).

From left: Merlyn Holmes (director - East Texas Oil Museum), Sara Lugeanbeal (assistant director - East Texas Oil Museum) and Robbie Rogers (maintenance - East Texas Oil Museum).

Seated: Leah Gorman (director of development). **Standing (from left):** Dr. Joyce Fortson-Johnson (grants development specialist), Paula Jamerson (coordinator of alumni relations) and Laura Wilkerson (support specialist).

Faculty ◆ Staff ◆ Administration

Seated (from left): Hugh Wink (business/accounting/economics instructor), Richard Crutcher (department chair/business/accounting instructor), Richard Dugger (Business/accounting instructor) and Mary Martin (professional support assistant). **Standing (from left):** Carol Bunch (computer science instructor), John Whitehead (legal assisting instructor), Melissa Haden (computer science instructor), Michael Kusheba (computer science instructor), Julian Redfearn (management instructor), Chris Reed (OSHA instructor), Nancy Carter (business/economics instructor), Chris Marshall (CISCO instructor) and Ginger Dennis (computer science instructor).

Seated (from Left): Josh Bernethy (welding instructor), Kenya Ray (corrosion technology instructor), D'Wayne Shaw (department chair/automotive technolgy instructor), Tracy Atkins (process technology instructor) and Dewey Greer (process technology instructor). **Standing (from left):** Karen Dilday (drafting instructor), Cody Edwards (welding instructor), Mahesh Galal, Brandon Belken (automotive tech instructor), Bobby Key (process technology instructor), Tim Loomis (instructor corrosion technology), Amy Smith (support specialist) and Joel Laws (auto body technology instructor).

Faculty ◆ Staff ◆ Administration

Seated (from left): Louise Wiley (dean of math, sciences, and health sciences), Mary Kates (math lab coordinator), Sarah Booker (math instructor) and Shannon Sisk (professional support assistant). **Standing (from left):** Brandon Walker (math instructor), Matt Wickes (math instructor), Nate Whitten (math instructor), Jerry Fuller (physics instructor), Paige Wood (math instructor), Nina Verheyden (math instructor), Elizabeth Johnson (math instructor), Julie Lewis (math instructor), Susan Yellott (math instructor), Mariann Baker (department chair/math instructor) and Dann McDonald (math instructor).

Seated (from left): Michelle Wilder (English instructor), Dawn Apple (assistant department chair/English instructor) and Lynda Brooks (English instructor). **Standing (from left):** Karen Scibona (support specialist), Carol Gibson (English instructor), Karen Johnson (reading instructor), Angela Mace (ESOL instructor), Gus Lafosse (English instructor), Bennie Brown (English instructor), Gwen Winters (English instructor), Blake Harris (English instructor), Ingo Stoehr (English instructor), Lori Truman (English instructor), Jason Graves (department chair/English instructor) and Richard T. Weidmer-Ocampo (Spanish instructor).

Faculty ◆ Staff ◆ Administration

Seated (from left): Jesse James (biology instructor), Samantha Molesky (biology lab assistant), Leon Wooten (biology instructor), Debbie Williams (biology instructor) and Dorothy Puckett (biology instructor). **Standing (from left):** Tabitha Thomas, Lynn McCutchen (department chair/biology instructor), William Stowe (biology instructor), Karl Steddom (biology instructor), Aimee Law (adjunct instructor, agriculture), Laney Mobley (biology instructor) and Tracey Maples (lab manager).

From left: Rukmani Earhart (chemistry instructor), Jennifer Chilek (chemistry instructor), Yeimi Huerta (chemistry lab assistant), Catherine Euleze (chemistry instructor), Paul Buchanan (geology instructor) and Elena Ignatchenko (chemistry instructor).

From left: Karl Steddom (biology instructor), Nancy Carter (business/economics instructor), Aimee Law (agriculture) and Dustin Law (demonstration farm manager).

Faculty ◆ Staff ◆ Administration

Seated (from left): Terri York (history instructor), Lindsey McLennan (government instructor), Rick Moser (government instructor), Karen Scibona (support specialist) and Jeff Stanglin (government instructor). **Standing (from left):** William Wells (assistant department chair/philosophy instructor), Rob Williams (psychology instructor), Donny Seals (department chair/history instructor), Charles Taylor (history/government instructor), Paul Wills (psychology instructor), John Raulston (government instructor), H. K. Park (history/government instructor), Martha Deen (psychology instructor) and David Stroud (history instructor).

Seated (from left): Mike Jenkins, (vice president of student development and chief student affairs officers), Barbara Prater (executive assistant) and Judy DeRouen (support specialist). **Standing (from left):** Manny Almanza (marketing), Trey Hattaway (director), Jeannie Butler (professional support assistant), Chris Craddock (public and sports information), Mike Ford (supervisor), Jon Vashey (graphic designer/campus photographer) and Kelly Thompson (copy technician).

Faculty ◆ Staff ◆ Administration

Seated (from left): Patty Bell (director), Candace Heezen (support specialist), Lakendra Woods (project advisor), Bindy Tice (director) and Gail Jackson (professional support assistant). **Standing (from left):** Kasey Nisbett (learning specialist), Jude Dubois (director), Heidi Everett (learning specialist) and Dennis Cliborn (assistant director).

Seated (from left): Nancy Lamouroux (radiologic technology instructor), Carla Gleaton (department chair/physical therapist assistant instructor) and Cathy Vega (support specialist). **Standing (from left):** Kristi Kleinig (physical therapist assistant instructor), Paula Carter (program director/surgical technology instructor) and Ursula Dyer (program director/radiologic technology instructor).

From left: Mathew Simpson (artistic associate), John Dodd (manager), Raymond Caldwell (director) and Meaghan Sullivan (artistic associate).

Faculty ◆ Staff ◆ Administration

Seated (from left): Julia Schneider (associate degree nursing instructor), Starla Lumpkin (skills lab), Julie Blundell (associate degree nursing instructor) and Mariane Hastie (associate degree nursing instructor). **Standing (from left):** Terri Peerenboom (associate degree nursing instructor), Donna Evans (associate degree nursing instructor), Kathy Stone (support specialist), Jackie Hobbs (associate degree nursing instructor), Dayna Davidson (program director/ADN instructor), David Adamson (associate degree nursing instructor), Kevin Powers (computer lab) and Kellie Richardson (associate degree nursing instructor).

Seated (from left): Pam Gatton (director), Jennifer Quine (counselor) and Jeanette Miller (advisor). **Standing (from left):** Hollyann Davis (counselor), Laura Mulanax (adviser) and Deborah Metcalf (professional support assistant).

Faculty ◆ Staff ◆ Administration

Seated (from left): Kevin Kelley (music instructor), Tristan Roberts (music instructor) and Sandra Siler (music instructor). **Standing (from left):** Melanie Sullivan (music instructor), Kristen Threadgill (adjunct instructor, voice, music and dance department), Renee Golden (support specialist), Dr. Michael Turpin (vice president of instruction and chief academic officer), Jeanne Johnson (department chair/music instructor) and Dr. Jim Taylor (chorale director).

Front row (from left): Jeanine Tagg (department chair/speech instructor), Anna Caldwell (speech instructor) and Rachel Stallard (journalism instructor/ The Flare/Ranger). **Back row (from left):** Renee Golden (support specialist), Micah Goodding (theatre instructor), Michele Daniels (speech instructor) and Ann Gerrity (speech instructor). **Not pictured:** O. Rufus Lovett (photography instructor, The Ranger).

From left: Larry Kitchen (program director/instructor), Carolyn Fox-Hearne (art instructor) and Coy Lothrop (advertising/graphic design instructor).

Faculty ◆ Staff ◆ Administration

Seated (from left): Wade Cates (admissions counselor), Estonia Graves (professional support assistant), Pam Davis (assistant registrar) and Falecia Halton (support specialist). **Standing (from left):** Eloise Ashley (visitor center manager), Chris Gore (director of admissions and registrar), Kristie Seward (records specialist), Jane Hanlon (professional support specialist), Alex Knox (admissions counselor) and Yvonne Bethune (professional support assistant).

From left: Debbie Muklewicz (Early Childhood Center instructor), Dora Owens (ECC instructor), Lara Pauley (program coordinator, child development instructor), Janet Baxter (support specialist) and Katie Moses (ECC director, child development instructor).

From left: Summorrow Robertson (support specialist), Melonie Bonner (director of testing), Jessica Cunningham (testing proctor) and Brittney Stoker (testing proctor).

Faculty ◆ Staff ◆ Administration

From left: Traci Thompson (office professional instructor), Lucy Carroll (office professional instructor), Kat Jackson (culinary arts director), David Belanger (culinary arts instructor), Dalton Smith (physical plant), Sheri Burlingame (office professional instructor), Corporal Larry Kenealy (police) and Barker Hale (continuing education director).

From left: Amanda Jackson (credit hour specialist), Ebony Dennis (instructional student support director), Sandy Teel (special populations assistant coordinator), Dennis Gronewald (counselor), Laura Bogenschutz (coordinator administration/student services) and Mary Stephens (instructional student support assistant coordinator).

Faculty ◆ Staff ◆ Administration

From Left: Monica Brock (EMSP clinical coordinator), Eddie Bernaldes (EMSP director), Rhonda Ellington (computer/media tech), Althea Richardson (AEL instructor), Tim Bright (A/C/Refrigeration instructor), Betsy Rodriguez (AEL administrative assistant), Adrienne Jackson (communication specialist), Mary Hawley (AEL instructional assistant), Charmyn Tumey (AEL lead instructor) and Melissa Dobbs (counselor).

Cosmetology Instructors Front Row (from left): Lillian Jackson and Judy Smelley. **Back Row (from left):** Vicki Buchanan, Linda Moody, Joyce Magner (cosmetology director) and Glenda Ford.

Faculty ◆ Staff ◆ Administration

From Left: Jade Lemoine (VN instructor), Michaelle Green (vocational nursing director), Sonja Moore (health occupations specialist), Brooke Black (VN instructor), Toledo Montgomery (VN instructor), Nicole Ham (VN instructor), Liela Letourneau (nursing assistant instructor), Montez Easley (nursing assistant instructor) and Cheri Mitchell (VN instructor).

From Left: Kelly Kaemmerling (technology programs department chair), Jody Bush (industrial maintenance instructor), Lametra Barnes (counter specialist) and Charles Childers (diesel technology instructor).

DERMAGUARD PF

Sara Holmes

Academics

Piper Award Nominee

Michael Brown

Carolyn Fox-Hearne, art instructor, was selected as KC's Piper Professor nominee and Beeson Award recipient for 2015. The Minnie Stevens Piper Foundation honors 15 Texas professors for their dedication to education and for their outstanding scientific, academic and scholarly achievements every year. Each of the 15 honored instructors will receive "Piper Professor of 2015" certificates, a gold commemorative pin and $2,500. Fox-Hearne will also be honored by KC with a $700 award as part of the Hamilton F. and Kathryn G. Beeson Teaching Award, along with a matching amount for her department.

Excellence in Teaching

Denise Macon

Nancy Lamouroux (top left), radiologic instructor, and **Coy Lothrop** (below), graphic design instructor, are the winners of this year's "Excellence in Teaching" award sponsored by Phi Theta Kappa. Winners were determined by a committee based on the number of votes cast, as well as additional criteria.

Sara Holmes

Liberal, Fine Arts

Maria Zapata

Brett Lee and Annalise Powell observe Michael Atkins, theatre instructor, using a chop-saw for set building.

Tiffany Johnson

Kathryn Agee presents a speech on Andy Warhol's Campbell Soup Cans.

Tina Walls

Larry Kitchen, arts program director and instructor, lectures to a drawing class.

Maria Zapata

Judah Armour and Xander Moore carve plywood for a set design.

E'lexus Hodge

Jack Craig concentrates on his project in Design I.

Tiffany Johnson

Paiten Ligon delivers a speech over the personal life of Dr. Seuss.

Fine Arts

Bertha Lowe of Henderson takes a private applied singing lesson from Jeanne Johnson, chair of music and dance.

Sarah Buckner rehearses piano in the Anne Dean Turk Fine Arts Building.

Noelie Barbay presents an interpretive dance during class.

Parks Fitness Center

E'Lexus Hodge

Chris Zitko works out on the body-building equipment in Parks Fitness Center.

Tiffany Johnson

Connie Vancini leads Zumba students in the Latin-inspired dance exercise.

Tiffany Johnson

Sophomore Guillaume Nobosse from Cameroon, Africa, (front) with Nigel Spellman, a Hallsville sophomore, burn off the stress of nursing school by playing a game of racquetball.

Math/Science

Brenda Smith and Rachel Armour prepare for their chemistry class in the ES building.

A math student checks her work in the Engineering Science building's math lab.

Callyeon Bristow, Addason Olvera and Garrett Klein study the makeup of DNA in chemistry class.

Shelby Ragland

Elena Ignatchenko, Chemistry instructor, teaches students about chromatography during the celebration of National Chemistry Week on October 20-24.

Math instructor Brandon Walker and student Lawan Taylor work on math assignments in the ES Math Lab.

Sara Holmes

Kris Homeniuk participates in a demonstration on marshmallows and a vacuum chamber.

Occupational Education

Tina Walls

Fire academy students experience and practice strategy during a fire demonstration.

Tiffany Johnson

Dillon Whitaker practices a welding technique on a class assignment.

Jessica Easley

Devetrick Johnson and Daniel Welch check fluids during diesel technology.

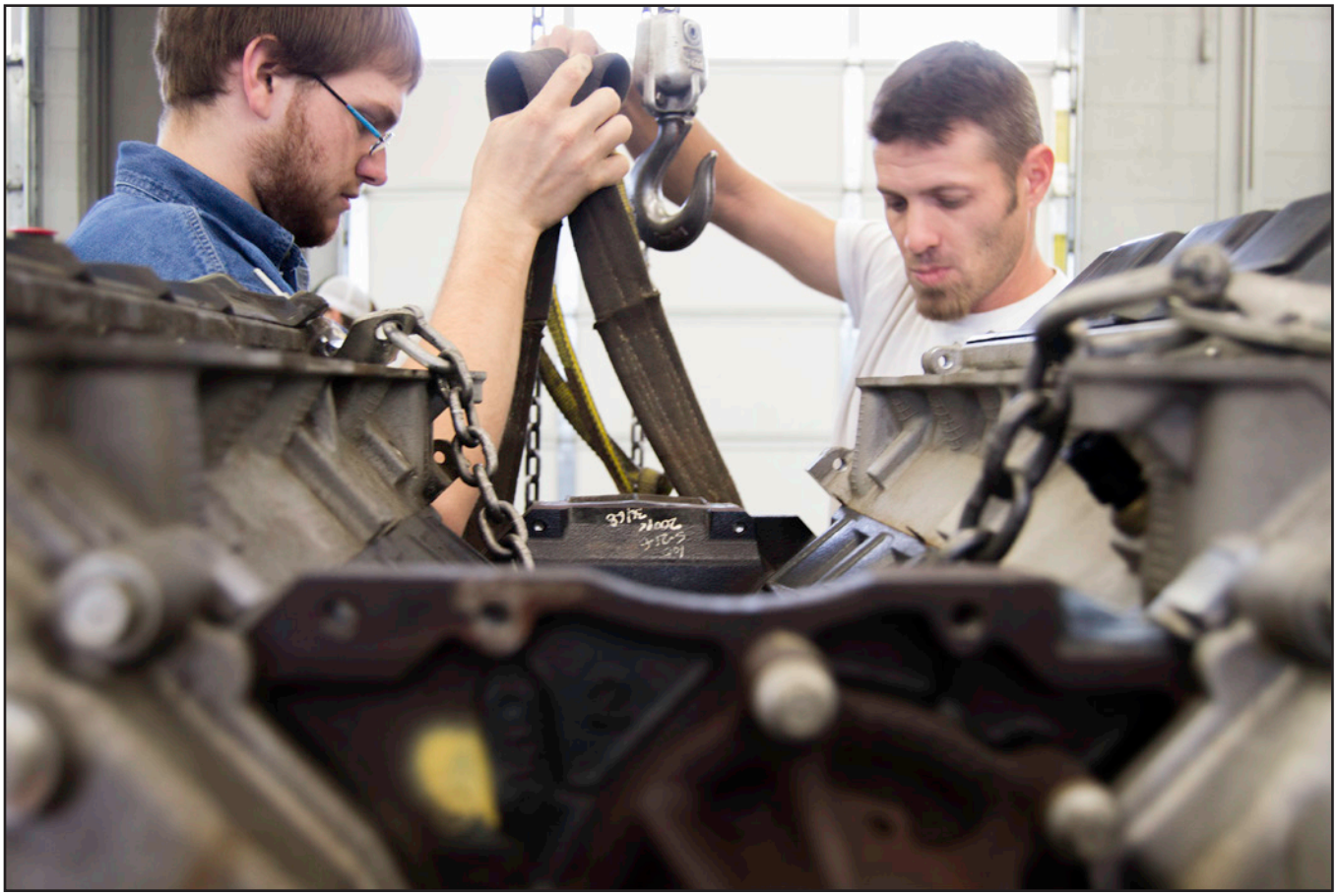

Jessica Easley

Diesel technology students Kyle Crawford and Daniel Welch hoist an engine.

Kaelie Wike

Cedric Acy works on a casing to structure test in the corrosion technology program.

Denise Macon

Linda Moody helps Caitlin Barber prepare for a chemical service on Patricia Cortley.

Early Childhood Center

Families enjoy the annual Grandparents Day Picnic at the Early Childhood Center with a sack lunch on September 5.

Crystal Charles

April Ward and the ECC children celebrate Week of the Young Child with a trip around campus.

E'Lexus Hodge

Cindy, John Kulak and grandson Carson Cooper enjoy their lunch at the picnic.

Tory Van Blarcum

Denise Macon

Toddlers take a ride around the east side of campus, raising money to support the Miracle Mile Foundation.

Tory Van Blarcum

Virginia Booker, former ECC program coordinator, reads 'Bunny Cakes' by Rosemary Wells to Dora Owens' 2-year-old class as part of a national campaign at the Early Childhood Center.

Cosmetology

Front Row (from left): Jessica Spencer Rebekah Holcomb, Lyndsey Copeland, Mary McDonald, Shelby Drennan and Shena Broyles. **Back Row (from left):** Lourdes Martinez, Rebekah Spann, Joshaundria Fuller, Viviana Esquivel, Shannon Hill, Nikki Roberts, Gabrielle Cruz, Jessica Szymarek, Blair Bush, Jessica Clinton, Sydney Owen, Kindal Tolbert and Julia Defreece.

Front Row (from left): Victoria Avila, Johnnie Watts, Brooklyn Davis and Kennedy McAlister. **Back Row (from left)**: Alaina Smith, Cassandra Nichols, Stacy Williams, Bayli Martin, Britney Hayley and Ashley Caldwell.

Front Row (from left): Suzette Edwards, Zikra Imtiaz, Carly White and Anna Barron. **Back Row (from left):** Daniela Pulido, Marissa Arledge, Jennifer Morris and Lacy Shillings.

Front Row (from left): Kimberly Aguilar, Haile Barnhart, Jessica Tolbert and Krysta Arbuckle. **Back Row (from left):** Gabriela Jones, Amanda Wheeler, Jacquelyn Bell and Amy Wolcott.

EMT

Front Row (from left): Christian York, Micah Phillips, Andrew Williamson, Brandon Florence, Larry Rogers and Travis Hutchison. **Back Row (from left)**: Melissa Cole, Trevor Freese, Brittany Peables, Merrissa Gochnour, Travis Hudman, Nathan Kattner, Gregory Coats, Heather Williams, Kaisee Henry and Quatashila Kelly.

Junior Vocational Nurses

Front Row (from left): Carolyn Waters, Stephanie King, Alma Ceballos, Kristen Harter, Amanda Barron and Amber Key. **Back Row (from left)**: Kayla LaForest, Michele Cloer, Margaret Muriithi, Talova Traylor, Tameker Rodgers, Victoria Rogers, Leanna Jackson, Demeshia Wagoner, Krishna Tucker, Jessica Watson, Kristin Morrow, Hallie Cagle, Kimberly Stanley, Maria Garcia, Emily Jennings and Traci Stockton.

Junior Vocational Nurses

Front Row (from left): Jaketha Linthecome, Felisha Hines, Lyudmyla Burgess, Blanca Sandoval, Shajuana Austin and Leonidah Ombongi. **Back Row (from left)**: Annick Wanan, Devonie Gloden, Gloria Bazaldua, Brendy Tidwell, Carley Pruitt, Beau Ceballos, Toni Perry, Ashley McMurray, Whitney Stephens, Lauren Johnston and Michelle Bowlden.

Senior Vocational Nurses

Front Row (from left): Blanca Sandoval, Kendall Sharp, Ellen Moore, Heather Kidd, Tikara Pinson and Deneshia Malone. **Back Row (from left)**: Laporsia Davis, Aurielle Hardeman, Keandra Addison, Kristen McDonald, Brittney Wallace, Ebony Franklin, Ronecia Robinson, Sharday Asbell, Cortney Dennis, Latonya Toliver, Kaci Stoker, Keiosha Turner, Carmetrice Suell and Miesha Jackson.

AC Refrigeration

Front Row (from left): Tim Bright, Jonathan Guevra, Joshua Smith, Tre Baylor, Andrea Price, Shane Daniel, William Rich and Randall Carpenter.

Diesel Mechanics

Front Row (from left): Chris Green, Devetrick Johnson, Jacobie Vidal, Daniel W. Welch, Phillip K. Holliday and Chris Parrish. **Back Row (from left)**: Brett Whites, Dena Mahan, Ryan Ruiz, Kyle Crawford, Stefon White, Frank Ford, Dean Hicks, Brit Trussell, Calin DuVall, Greg Kendrick, Ricky Canup, Dustin Burge, Carlos Gonzalez and D'arcy Alderson.

Industrial Maintenance

Front Row (**from left**): Marilyn Hawkins, Robert Wagner, Dakota Wills, Pedro Vazquez Rojas, Thomas Upton, Luke Pasche, Taylor Clapper and Timothy Shiflet. **Back Row** (**from left**): Tony Rasha, Michael Cortez, Jody Bush (instructor), Mark Hall, Nathan Jones, Hunter Smith, Bennie Jackson, Patrick Montgomery, Oscar Wright, Andrew Williamson, Jason Huck, Michelle Sieber, Austin Middaugh, Austin Jalomo, Sunday Omasere, Ricky Chambliss, Joshua Harmon, Christopher Liggett, Clayton Pierce, Laderean Beecham, Mitchell White and Kelly Kaemmerling (instructor).

Office Professionals

Front Row (**from left**): Lucy Carroll, Isabel Carranza, Sherry Knott, Lizbeth Moreno, Robbie Williamson, Karen Runyon, Keri Renner, Evelyn Sparks, Mary Ann Murlin, Delores Skinner, Traci Thompson and Molly Reavis (adviser). **Back Row** (**from left**): Carla Cazares, Jesica Anderson, Tiffani Simmons, Nika Bell, Kirby Kelly, Larenda Warren, Melinda Singleton, Lisa Burns, Kelly Flint, Lavarra Raspberry, Dana Mpofu, Vanesa Blackshire and Sheri Burlingame (instructor).

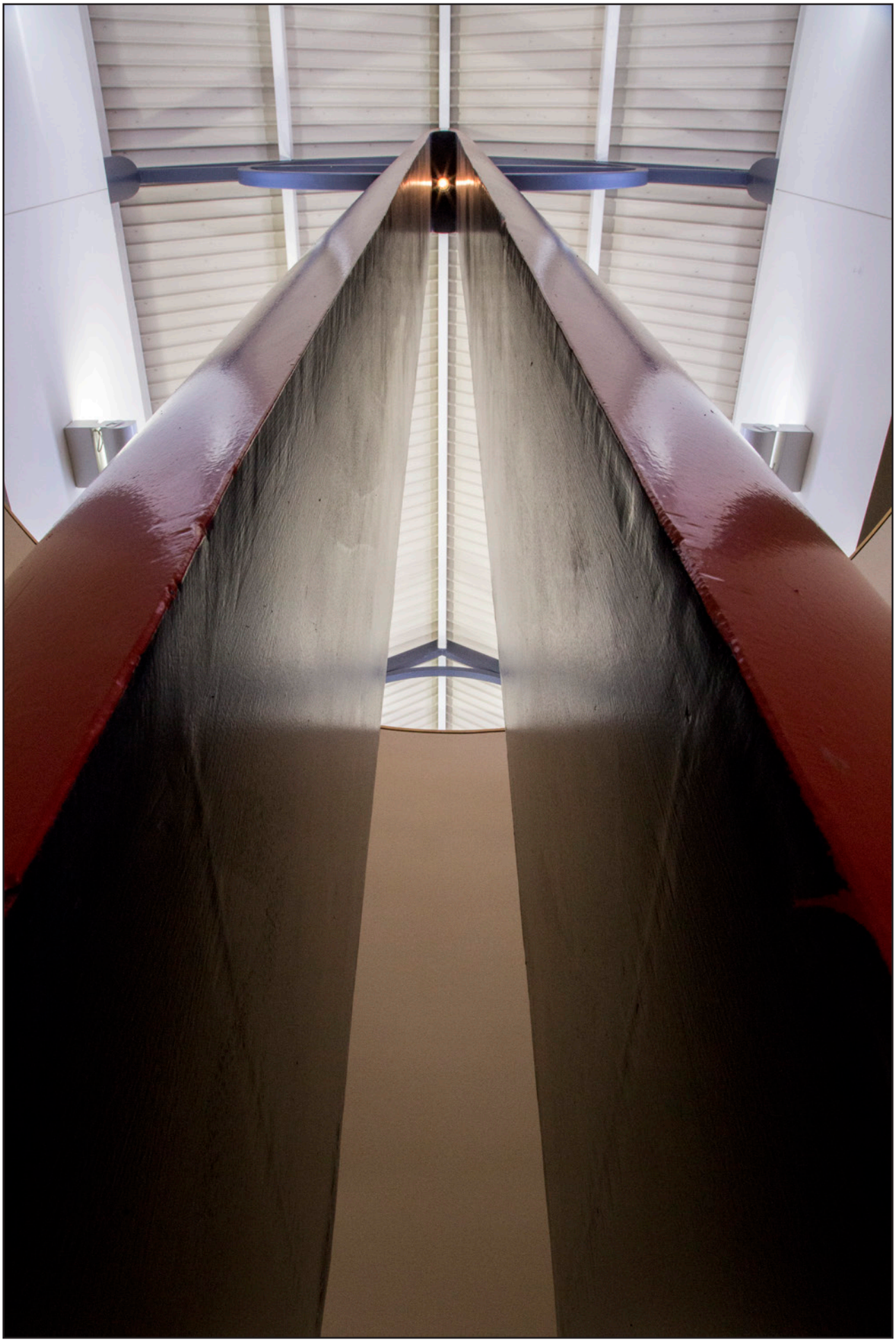

5,768

Fall 2014

Total: 5,768 Students
Males: 2,284
Females: 3,484

Ages:
Under 18: 875
18-21: 2,481
22-24: 679
25-30: 698
31-35: 378
36-50: 521
51-64: 121
65 and over: 15

Ethnicity:
Multi-Racial: 145
White: 3,358
Black: 1,198
Hispanic: 881
Asian: 51
Indian: 36
International: 39
Hawaiian/Pacific Islander: 5
Unknown/Not Reported: 54

Residence:
Texas: 5,649
Out of State/
International: 119

Spring 2015

Total: 5,238 Students
Males: 2,145
Females: 3,093

Ages:
Under 18: 353
18-21: 2,473
22-24: 736
25-30: 668
31-35: 355
36-50: 517
51-64: 119
65 and over: 17

Ethnicity:
Multi-Racial: 136
White: 3,047
Black: 1,002
Hispanic: 874
Asian: 51
Indian: 27
International: 38
Hawaiian/Pacific Islander: 5
Unknown/Not Reported: 58

Residence:
Texas: 5,129
Out of State/
International: 109

RANGERS

Sara Holmes

Sports

2014 Ranger Football

HEAD COACH:
J. J. Eckert

ASSISTANT COACHES:
Nick Dobler
Willie Gooden
Keith Browning
Gary Wade
Dustin Smith
Dale Vogel

2014 Results

Date	Opponent	Score
Aug. 30	Arkansas Baptist College	W 45-7
Sept. 6	Georgia Military College	W 28-19
Sept. 13	Texas A & T	W 52-15
Sept. 20	Trinity Valley Community College	L 52-35
Sept. 27	Navarro College	W 37-31
Oct. 4	Northeast Oklahoma A & M College	W 43-13
Oct. 11	Cisco College	W 48-14
Oct. 18	Blinn College	W 49-40
Oct. 25	Tyler Junior College	L 55-44
Nov. 1*	Trinity Valley Community College	L 55-35

* denotes playoff game

Sara Holmes

2014 SWJCFC All-Conference

All-American: Joe Lynch (LB)

1st Team:
Andrew Peterson (OL)
Luke Alexander (C)
Cliff Butler (DL)
Joe Lynch (LB)
Jordan Burton (DB)

2nd Team:
Chris Chumley (TE)
Dequinton Osborne (DL)
Luis Sanchez (K)
Jessie Harris (DS)

Sara Holmes

Wide receiver Garret Barton scores a touchdown against the Golden Norsemen.

Kilgore rushes for yardage against Tyler.

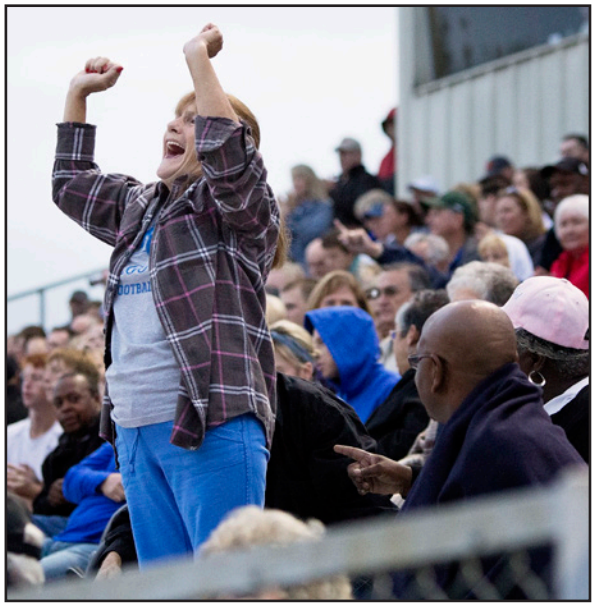

Shelby Ragland

A fan cheers for another touchdown.

Michael Brown

Quarterback Averion Hurts scrambles for yardage against Blinn.

Michael Brown

De'Andre Glover sacks the Cardinals' quarterback.

Michael-Joey Evans gets an arm wrap on the sidelines.

Ranger Basketball

Jon Vashey

Front Row (from left): Bakari Copeland, Larry Beckett, Alassane Kah, Mike Thomas, Miles Banks, Johnnie Price and Antonio Moore. **Back Row (from left):** Joe Reagan (assistant coach), Brian Hoberecht (head coach), Jordan Smart, Myron Chapman, Jaleel Wheeler, Shaq Keith, Vincent Love, Quantez Brown, Jonathan Milligan, Colton Wager (manager) and Ken Carter (assistant coach).

2014-2015 All-Region XIV

First Team:
Bakari Copeland
Jonathan Milligan

Honorable Mention:
Michael Thomas

Statistical Leaders

Field Goal Percentage
Antonio Moore, 60.9%

Three-Point Percentage
Jonathan Milligan, 40.2

Free Throw Percentage
Bakari Copeland, 82.9

Total Points
Jonathan Milligan, 430

Rebounds
Alassane Kah, 189

Assists
Jonathan Milligan, 110

Blocks
Michael Thomas, 48

Steals
Jaleel Wheeler, 20

Michael Thomas fights off defenders from Northwestern State.

Jaleel Wheeler flies to the hoop in a crunch play.

Shaq Keith collides with a Trinity Valley Cardinal as he attempts a shot.

Bakari Copeland blocks a TVCC defender as he goes up for a basket.

Michael Brown

Jaleel Wheeler works his way down the court for a Ranger victory.

Lady Rangers Basketball

Sara Holmes

First Row (from left): Crystal Nero, Darreion Clark and Destiny Climpson. **Second Row (from left):** Imaobong Akpan, Mariah Hopkins, Robbin Smith, Deshawnta Lyday, Adrianna Edwards, Pre'Franz Dominick and Judith Nwosu.

Michael Brown

Deshawnta Lyday reaches skyward to obtain control of the ball.

Crystal Nero prepares to shoot.

Statistical Leaders

Field Goal Percentage
Imaobong Akpan, 47.9%

Three-Point Percentage
Adrianna Edwards, 30.8%

Free Throw Percentage
Darreion Clark, 84.1%

Total Points
Imaobong Akpan, 343

Rebounds
Imaobong Akpan, 173

Assists
Darreion Clark, 55

Blocks
Pre'Franz Dominick, 26

Steals
Imaobong Akpan, 59

Tiffany Johnson

Darreion Clark fights for possession of the ball.

Tiffany Johnson

DeShawnta Lyday attempts to shoot.

Tiffany Johnson

Imaobong Akpan drives against two defenders.

Destiny Climpson shoots a contested jumper.

Tiffany Johnson

Darreion Clark drives hard to the basket.

Softball

Jon Vashey

First Row (from left): Hayley McCullers, Jenna Johnson, Hannah Tomme and Jordyn Rogers. **Second Row (from left):** Morgan Woodruff, Taylor Sieber, Bianca Van Vlerah, Leandra Lopez, Laura Lewis, Mallory Ford, Hayley Vavra and Kelsey Ancelot. **Third Row (from left):** Lashanda Jones, Angelica Gonzales, Marisa Ledkins, Ryanne Lunceford, Mariah Goguen, Alexandria Harvey, Madison Goolsby, KeAmbria Hunter and Alexia Lopez.

Sophomores

Jon Vashey

From left: Morgan Woodruff, Mallory Ford, KeAmbria Hunter, Laura Lewis, Mariah Goguen, Hannah Tomme, Bianca Van Vlerah, Marisa Ledkins and Alexia Lopez.

Statistical Leaders

Batting Average
Taylor Sieber, .750

Hits
Bianca Van Vlerah, 37

Home Runs
Mariah Goguen, 3

Walks
Ryanne Lunceford, 20

Steals
Kelsey Ancelot, 5

ERA
LaShonda Jones, 4.50

Wins
Jordyn Rogers, 5

Strikeouts
Hayley Vavra, 52

Tiffany Johnson

Bianca Van Vlerah rushes to tag out the runner.

Tiffany Johnson

Jenna Johnson stretches in the dugout.

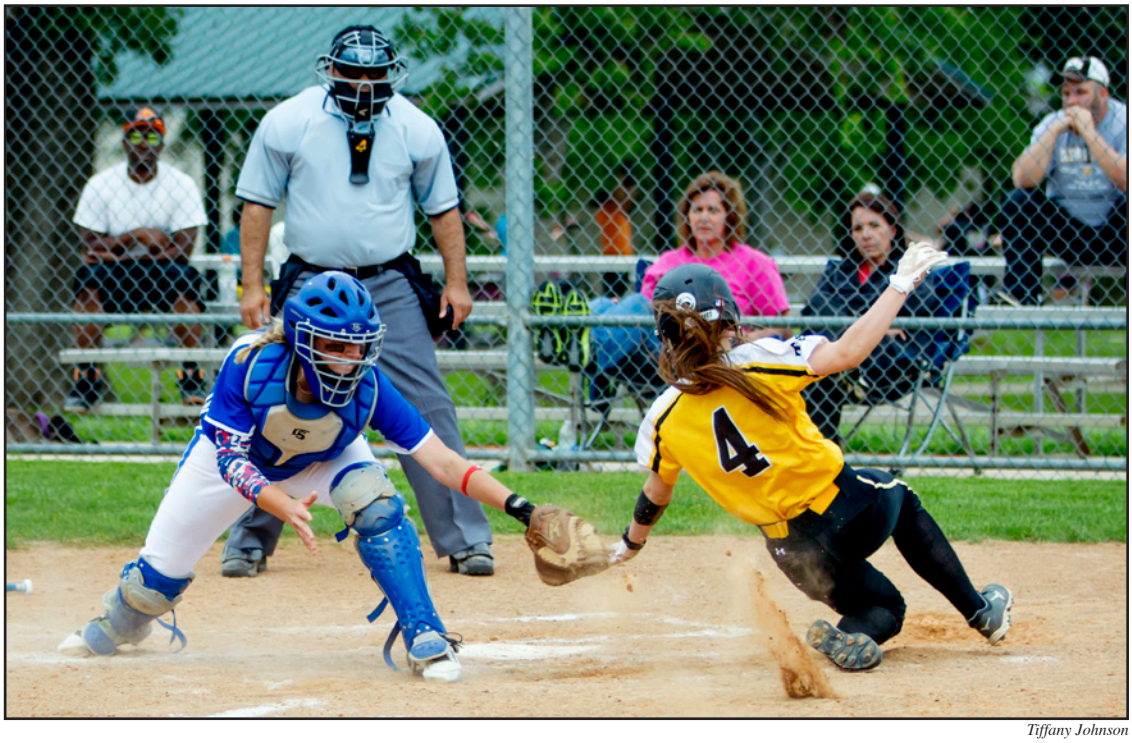

Tiffany Johnson

Ryanne Lunceford prevents a run and tags an opposing player.

E'Lexus Hodge

A Ranger runner slides into home plate.

Tiffany Johnson

Hayley Vavra prepares to let loose a pitch.

Tiffany Johnson

A KC runner battles for the plate in a close call at base.

Jordyn Rogers chants in the dugout during a game at Stream-Flo Field.

J. J. Eckert - Football Head Coach

Shelby Ragland

Willie Gooden - Football Offensive Coordinator and Offensive Line Coach

Coaches' Corner

Gary Wade - Special Teams Fo

Maria Zapata

E'Lexus Hodge

Leslie Messina - Softball Head Coach (above left)

Brian Hoberecht - Men's Basketball Head Coach

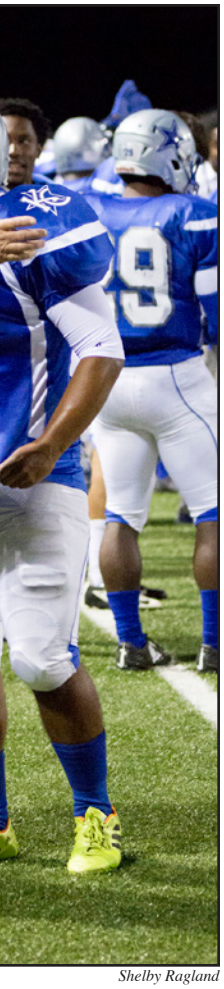

Shelby Ragland

otball Coach

Roy Thomas - Former Women's Basketball Head Coach

Tiffany Johnson

Anna Nimz - New Women's Basketball Head Coach

Sara Holmes

Organizations

Agriculture Student Association

The **Agriculture Student Association** members contribute countless hours of service to camps and community activities. The club sponsors numerous 4-H and FFA events and participates in state and national community college agricultural projects. **Front Row (from left):** Shane Russell, Guar Pannell, Callie Faul, Hannah Bolt, Amanda Stevens, Haley Barnes, Dustin Law (instructor), Karl Steddom (instructor), Christina Daughtry, Sean Coulbs, Sara Blakeley, Shane Quinalty and Destiny Mitchell. **Back Row (from left):** Hatti Bridges, Meagan Snow and Brian Reider.

Lacy Storar

Berries planted for the Walmart strawberry trial ripen at different stages during the growing process.

Lacy Storar

Dustin Law (instructor) and Caleb Schneider check the progress of the crop.

Tory Van Blarcum

Amanda Stevens hopes to make a name for herself in the research industry with a project sponsored by Walmart. The intent is to add growers in other states besides California and Florida.

American Society of Safety Engineers

The **American Society of Safety Engineers** is an organization of students enrolled in environmental/safety courses whose purpose is to promote harmonious actions in safety work and to educate members on accident prevention. **Front Row (from left):** Robert Flori (treasurer), Cody Fish (vice-president), Chris Reed (instructor), Nicole Zermeno (president) and Crystal Akers (secretary). **Second Row (from left):** Victoria Ray, Kathy Haas, Audrey Burke, Candace Morgan and Caleb Schneider. **Third Row (from left):** Shawn Kennair, Freddie Carcasco, Joseph Hosak, Destiny Bellamy, Debbie Lazano, Logan Reyne and Thomas Brown. **Fourth Row (from left):** Ian Gray, Tim O'Connor, Cody Hayes, Robert Norris, Dylan Longhofer, Brent Chadwick and Leon Wafer.

Automotive

Sara Holmes

Front Row (from left): Taylor Wooley, Robert Wooley, Otto Sudduth, Mauro Leon, Eliud Jaimes, Jennifer Adams, Brigida Marsh, Alejandro Rabadan, Martin Wilkins and Sedric Moore. **Second Row (from left):** Joel Laws, Kristin Wycoff, Javante Neal, Airic Handova, Adrian Amaro, Jamal Carter, Cory Eason, Jace Connelly, Sam Lay, Terry Orr, Christian Mayfield, Wendell Whitten, Brandon Belken (instructor) and D'wayne Shaw (instructor). **Third Row (from left):** Jessica Richardson, Daryn Stanley, Jastin Baker, Rodney Todd, Ace Higgs, Austin Lynch, Aaron Rogers, Nathanael Brooks, Payton Stanley, Gabriel Alvarez and Tyler Knowles. **Back Row (from left):** Jerardo Garcia, Brandon Dixon, Justin Witthaus, Alan Delgado, Eloy Aguayo and Landon Howell.

Baptist Student Ministries

The **BSM** is an active group on campus that offers students a Baptist-oriented place to be with other Christians and opportunities to serve in different ministries around the community. Members are **Front Row (from left):** Morgan Flowers, unknown volunteer, Angela Wayt, unknown volunteer, Jasmine Barnes, Amy Myers, Maria Zapata, Victoria Stanley, Heather Swingler, unknown volunteer and Jaymi Blankenship (director). **Back Row (from left):** Caroline McNiel, Yolanda Taylor, Mark Lee Dickson, Amanda Tower, Nicholas Fuller, Carmen Dunnavant, Josh Newsham, Emiliano Zapata, Juan Loy, Austin Lee, Matthew Parker, Clint Hardy and Brandon Welborn.

Tri-C

The **Tri-C** serves students with educational, spiritual and social goals on the KC campus. Britt Davis (pictured center in purple shirt) is the director.

KC CANTERBURY EPISCOPAL CHURCH

The **KC Canterbury** experiences God in worship and in times of fun and friendship, as they explore big questions and share the good news with others. **Front Row (from left):** Paige Johnson, Maya Sheppard, Kemi Davis, Sabrina Washington, Jay Randle and Diane Buffington (St. Paul's church member). **Second Row (from left):** Imani Dread, Brandon McBride, DJ Johnson, Wayne Wells, Turel Merrills, Marcus Lawton, Tandreckia May and Lindsey McLennan (advisor).

KC Cheerleaders

Fall Squad 2014 Front Row (from left): Jose Rojas and Robert Powell. **Back Row (from left):** Julianna Kendall, Kara Shelton, Ton'tiana Boone, Skylar Morgan, Alexia Berryman and Justice Lewis.

Shelby Ragland

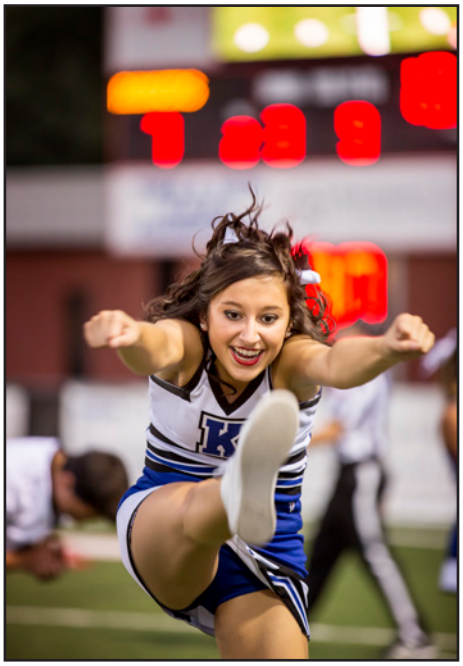

Maria Zapata

Cheerleaders entertain the gathered spectators and spread spirit during football season.

Jon Vashey

Spring Squad 2015 Front Row (from left): Alexia Berryman, Skylar Morgan and Justice Lewis. **Back Row (from left):** Mo'Neshia Jones, Elizabeth Long, Dameisha Daniels and Sabrina Washington.

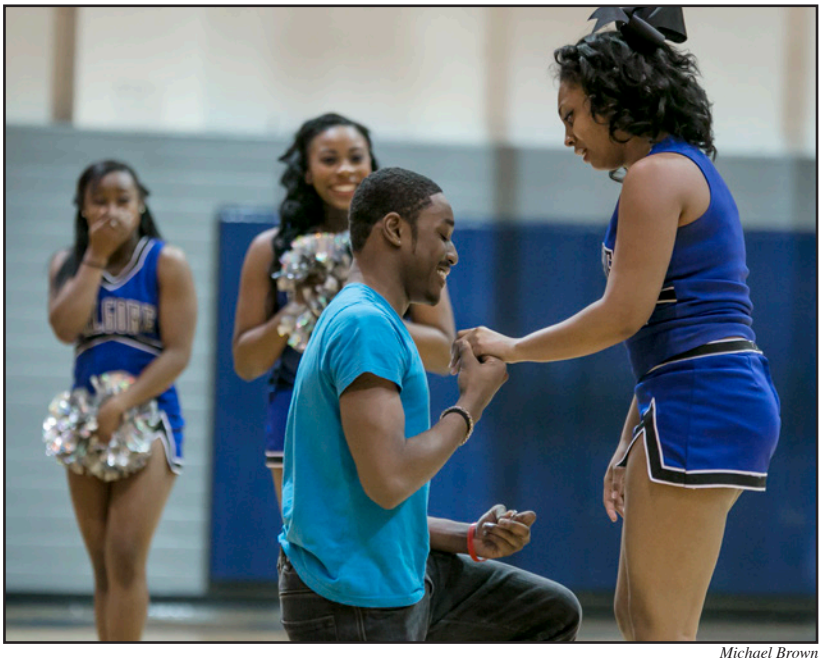

Michael Brown

Sabrina Washington receives a surprise engagement proposal while performing at the halftime of a Rangers basketball game.

Chorale

Front Row (from left): Kristyn Jones, Janicc' Martinez and Julia Russell. **Second Row (from left):** Kellsie Ruiz, Brooke Cottrell, Myranda Feagin, Amber Mumford, Caroline McNiel and Holly Dorsey. **Third Row (from left):** Dr. Taylor (instructor), Atteona Ware, Jennifer Bassett, Elisha Cash, Quandasha Scott and Aaliyah Ballard. **Fourth Row (from left):** John McConnell, Joshua Newsham, Christian Mata, Brandon Welborn, Dana Newsome and Tori Gregston. **Last Row (from left):** Delvante Fluellen, Caleb Warren, Oliver Tan, John Morris, Corey Daniels and Kip Frazier.

Dr. Jim Taylor directs the annual spring chorale concert held on March 3 at the Trinity Episcopal Church in downtown Longview. Along with the Chorale, the KC Youth Orchestra and Chamber Orchestra entertained listeners with lighter music, as well as a "Doo-Wop" medley by the tenors and basses.

Photographs by Sara Holmes

Corrosion Technology

From Left: Kelley Poole (chairman), Derick Oubre (webmaster), Cody Brinson (secretary), Taylor Clawson (treasurer), William Frazer (membership chairman), Jessica Bickley (publicity chairman), Maurine Davis (career development chairman), Nicholas Fuller (vice chairman) and Kenya Ray (corrosion technology instructor).

The **KC Corrosion Club** serves as the NACE Kilgore College Student Section and promotes education and careers in the corrosion industry.
Seated (from left): Jared Deen, Nicholas Fuller, Jessica Bickley, Taylor Clawson, Derick Oubre, Kenya Ray (corrosion technology instructor) and Cody Brinson. **Standing (from left):** Karl Schmitt, Jamal Farhoud, Klinton McCown, Maurine Davis, Kevin Alston, Cody Gray, Raymond Copeland, William Frazer, Kelley Poole, Dillon Eudy, Robert Ham, Charles Schafer, Nathaniel Muller and Daniel Dudley.

Denise Macon

Corrosion technology students, Nicholas Fuller and Taylor Clawson, meter testing pipes.

Dance

The **Dance Club** is open to any student enrolled in a dance class who has satisfactorily completed a class. The purpose is to promote interest in the field of dance. **Back Row (from left):** Lauren Kite, Angela Falcone (instructor), Shivani Naik, Brianna Georgie, Morgan Van Dresar, Brooke Luna, Lainey Bergen, Madelaine Cothrun, Emily Hawk, Samantha Stapper, Camille Funk, Mary Williford, Katelyn Barton and Leandra Gilbert. **Middle Row (from left):** Maryelle Stephenson, Samantha Wafer, Arianna Sandoval, Samantha Fink, Morgan London, Kelsey Moore, Ashley Hibbs, Haley Spencer and Elsi Hernandez. **Front Row (from left):** Skylar Morgan, Taylor Gallaway, Cara Davidson, Sabrina Washington, Kristen Crawford and Kyley Kornegay.

Dynamik Stepperz

The **Dynamik Stepperz** build positive relationships through step-dance performances, member bonding practices, fund-raisers and club meetings. **From Left:** Khristie Prince (assistant director), Rosemary Owens (director), Michelle Chatman, Synnamon Ferguson, Asia McShan and Jordan Westfall.

Associate Nursing Degree

Front Row (from left): Jennifer Williams, Shawn Chastka, Prestina Johnson, Courtney Taylor, Lela Wright, Julie Longmire, Na'Keisha Bagent, Karen Fuller and Kenzi Rogers. **Second Row (from left):** Jennifer Netherland, Cassandra Ingram, Bailey Williams, Kayla Westbrook, Jeannette Meredith, Ashley Brown, Christine Brinkley, Kasi Carpenter and Treba Garvin. **Third Row (from left):** Adam Kelly, Valerie Myers, Janelle Defreece, Carolyn Spier, Alyssa Cole and Kari Frazier. **Back Row (from left):** Brandy Hunter, Tim Tenniman, Graham Dawson and Omar Muniz.

Physical Therapy

Front Row (from left): Katie Milner (president), Carla Gleaton (faculty sponsor), Karina Figueroa, Iris Brown (historian), Ana Loredo, Kathy Baker and Jessica Cutts. **Second Row (from left):** Rachel Barr, Whitney Green, Missy Munoz, Kristy Day (AMBUCS liaison), Casen Coker, Shelby Dillard (secretary) and Carrie Coker (historian). **Front Row (from left):** Matt Hicks, Teo Sailas and Becca Taylor.

First Row (from left): Tucker Hambrech, Amanda Jordan (secretary), Erica Goss, Cindy Perez, Grace Crawford, Tiffany Goodwyn, Laurie Lake, Kristi Kleining (faculty sponsor) and Tiffany Carr. **Second Row (from left):** Ashley Woodley (vice president), Sheena Tilbury, Obed Gaspar, Lori Lewis (AMBUCS liasion and historian) and Ryan Albertson. **Third Row (from left):** Laura Burnett, James Webster and Paul Johnson.

Radiological Science

Front Row (from left): Shannon Sullivan, Amy Canor-Bright, Azucena Chavez and Mallory Holcomb. **Second Row (from left):** Sharonda Brown (lab assistant), Jose Hurley, Jill Morton, Lindy Glen, Kristin Calvert, Miranda McGee, Linda Martinez, Phyllis Anderson, Emilee Engel and Nancy Lamouroux (club sponsor). **Third Row (from left):** Gerron Walker, LeeAnn Coons, Patrick McCall, Robbie Whiting, Simone Weaver, Brooke Towe, Stephanie Hunter, Kelly McBride, Lenetra Lawson, Richardo Perez, Sayra Arriaga, Lacresha Tyeskie and Cassandra Reynaga. **Not Pictured:** Ursula Dyer (instructor).

Surgical Technology

Front Row (from left): Shelby Edgmon, Lynna Tomlin, Ernest Hernandez, Paula Carter, Madie Harvick, Lisa Reep, Bobbie Moore, Nancy Gonzales and Brittney Lane.

Phi Theta Kappa

Fall 2014 Inductees First Row (from left): Dr. Paul Buchanan (adviser), Haley Martin, Chelsea Crawford, Katelin Seesselberg, Ashton Terry, Troy Townsend, Kendra Roberson, Cherry He, Sable Bass and Michele Daniels (adviser). **Second Row (from left):** Regina Nester, Michelle Stokes, Leslie Bethune, Erin Conrad, Mikayla Patterson, Karina Castillo, Naina Kishore, Jennifer Morris, Flor Slemons, Sarah Riffle, Jennifer Bassett, Morgan Stanton, Megan Stagner and Lanna Davis. **Third Row (from right):** Daniel DeGrasse, James Brumley, Judith Nwosu, Garrett Klein, Audrey Burke, Jay Baxter, Victoria Ray, Melissa Moreno, Paul Thompson, Courtney Houze, LaTuria Nelson, Charity Mezzell, Aleyda Aguirre, Kinberley Scott, Justin Johnson and Brande Attaway.

KC President, Dr. Bill Holda, delivers a speech to the new PTK inductees on November 7 in the Devall Student Center Ballroom.

Spring 2015 Inductees Front Row (from left): Dr. Paul Buchanan (adviser), Ashton Terry, Chelsea Crawford, Haley Martin, Troy Townsend, Katelin Seesselberg, Kendra Roberson, Sable Bass, Brianna Lutrell and Ms. Michele Daniels (adviser). **Second Row (from left):** Michelle Rasnake, Barbara Hartley, Cynthia Perez, Jeunnette Santana-Lewis, Cherryl Tronzon, Lucero Campozano, Maggie Cotton, Denise Bazaldua, Desiree Sullivan and Natalie Burton. **Third Row (from left):** Sammy Upton, Joshua Shuptrine, Mykayla Fontaine, Alex Bridges, Ashley Benningfield, Kip Frazier, Daniel Horn, Matthew Lopez, Dera Cardozo, Joshua Newsham and Audrey Otondi. **Not Pictured**: Isamade Anthony.

Justice David L. Bridges, father of inductee Alex Bridges, delivers a speech on March 27 in the Devall Student Center Ballroom for the spring Phi Theta Kappa induction ceremony.

Kip Frazier lights a ceremonial candle.

Phi Theta Kappa

Phi Theta Kappa Honors Society traveled to San Antonio the week of April 20 and returned with an impressive number of awards. **Barbara Prater** (above)**, Executive Assistant to the Vice President of Student Development, won the Tejas Award** for her assistance and support with the Kilgore College's Gamma Omicron Chapter of PTK. PTK was also awarded as a 3-star chapter and won the Pop-Tab Raffle for a free membership which will be awarded in the fall. Other award recipients were: Sable Bass, Overton sophomore, "Most Distinguished Officer"; Justin Johnson, former KC student, "Most Distinguished Member Honoree"; Kendra Roberson, Desoto sophomore, was given a 3-star recognition for her current completion of Competitive Edge; and Cherry He, Queens sophomore, was given a 1-star recognition for Competitive Edge.

Sigma Kappa Delta

The **Upsilon Delta Chapter of Sigma Kappa Delta** is the English Honor Society for two-year colleges which was established on campus during the Fall 2009 semester. **Front Row (from left):** Tammy Morris, Sarah Pierce, Azucena Chavez, Melissa Moreno, Brianna Johnson, Emily Gibbs and Linda Thomas. **Second Row (from left):** Jazmyn Woods, Vanesa Blackshire, Melissa Carrell, Ruangrong Barclay, Deyanira Soto, Krystle Fountain, Cheyenne Staley, Christina Juarez and Katelyn Thompson. **Back Row (from left):** Judith Nwosu, Breanna Tatum, Jeremy Singler, Norman Frazier, Matthew Lopez and Krystle Paris.

Keyboard

The **Piano and Keyboard Ensemble** is comprised of talented pianists who have performed at state and national conventions as well as local civic organizations, parties and recitals. Members are **Front row (from left):** Synnamon Ferguson, Corey Daniels and Sarah Buckner. **Middle Row (from left):** Thomas Savage, Bryanna King, Melodi King and Mario Sandoval. **Back Row:** Seth Briley. **Not pictured:** Sandra Siler (adviser).

Legal Assisting

The **Legal Assisting Association** is open to all students enrolled in legal classes who have an interest in law. Members are **Front Row (from left):** John Whitehead (faculty sponsor), Katie Willsie, Vicki Lynn Nino, Barbara Montoya, Devanee Winn, Heidi Lybarger, Casee Forman, Shelly Renfro and Lacey Brooks.

Photography Society

The **Photography Society** visits galleries and attends gallery talks in Austin, Dallas and Houston. Members are **Front:** Sara Holmes (club president). **Front Row (from left):** Sumeyye Samento, E'Lexus Hodge and Tracy Moore. **Second Row (from left):** Denise Macon, Kyleen Hunter, Lacy Storar, Jessica Scheid, Tina Reed, Michael Simpson and Maria Zapata. **Back Row (from left):** Jessica Carrington, Lonnie Ross, Jessica Easley, Tiffany Johnson, Chrystal Charles and Laura Newsom.

Publications Photographers

The **Photographers** cover events and happenings on campus throughout the year and provide photos to the student publications. **From Left:** Sara Holmes (assistant), Maria Zapata, Tina Walls, Jon Nieto, Shelby Ragland (The Flare advertising manager), Denise Macon, Carolina Garcia, Tameka Franklin, Micheal Brown, E'Lexus Hodge and Tory Van Blarcum.

The Flare

The Flare is the award-winning weekly student newspaper published by the communications classes. **Front Row (from left):** Kathryn Agee (executive editor- spring), Richard Nguyen (assistant sports editor-spring), Victoria Whitwell (managing editor-spring) and Leah Bryce (features editor-spring). **Back Row (from left):** David McCarty (advertising manager-spring), Hunter Lohr (entertainment editor-spring), Thao Nguyen (reporter), Tiffany Grigg (reporter), Jordan Baker (reporter), Kevon Price (reporter) and Jamie Maldonado (lab manager).

From Left: Camron Portley (news editor- fall), Tory Van Blarcum (executive editor-fall), Jordan Baird (opinion page editor), Christine Ritter (features editor-fall), Devin Brooks (sports editor) and Dustin Taylor (copy editor).

Ranger Yearbook

The Ranger is the yearbook of Kilgore College. It is a student-produced publication for academic credit. **From Left:** Tory Van Blarcum, Sara Holmes (editor), Shelby Ragland (ads manager), Camron Portley, Dustin Taylor and Rachel Stallard (adviser). **Seated in front:** Brandon Curtis and Christine Ritter.

The Flare Magazine

The Flare Magazine is a student publication produced in the spring. It is a combined effort between photographers and journalists to produce a general magazine filled with photos, art, editorials and features. **Front Row (from left):** Jamie Maldonado (design adviser), Kathryn Agee (writer), David McCarty (writer) and Rachel Stallard (editorial adviser). **Back Row (from left):** Victoria Whitwell (writer), Sara Holmes (editor, designer and photographer), Leah Bryce (feature writer) and Hunter Lohr (writer). Rufus Lovett (not pictured) is photography adviser.

10
20
30
50
40

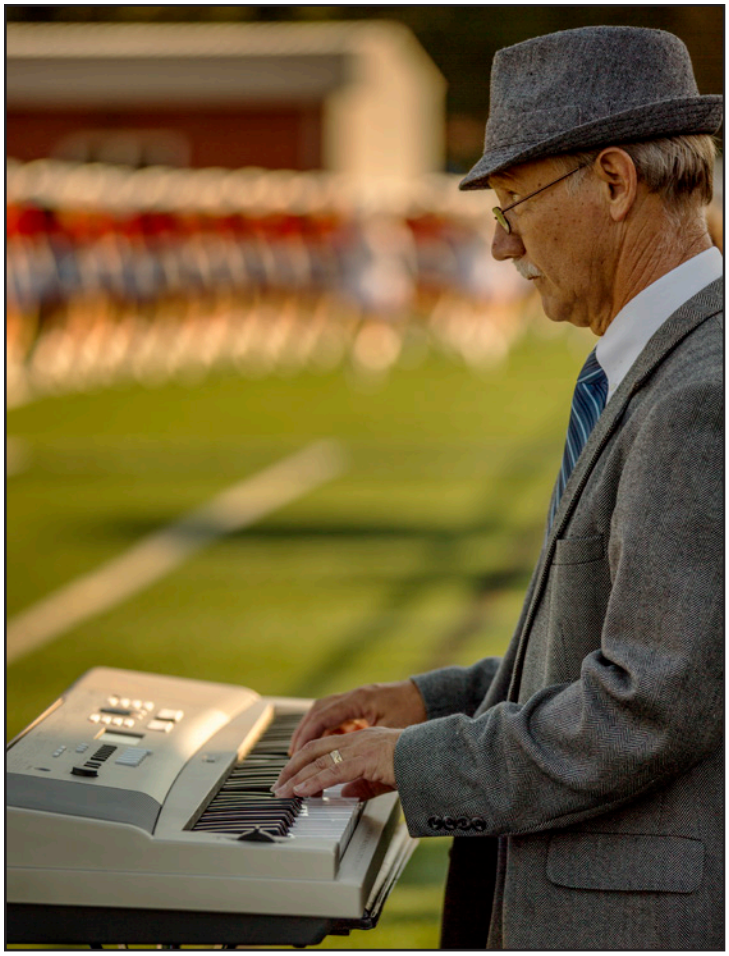

Glenn Wells - Band Director

Brass (from left): Lauren McCormick, Ashley Haley-Varner, Callyeon Bristow, Juan Loy, Asael Ovalle, Tate Nicks, Daniel Webb, Jacob Johnson, Allen Faircloth, Austin Dent, Michael Elliott, Pedro Robles, Brian Holt, Emily Gibbs, Megan Thompson, Angelica Lawler, Miriam Navarro, Zane Brannon, Dylan Custer and Garret Klein. **Second Row (from left):** Mark Cone, Alden Utzman, Petar Badzic, Luis Saldana, Michael Henry, Corbin Howell, Bryan Minor, Anthony Brooks, Sara Rumsey, Sarah Henderson, Jonathan Frazier, Arnold Fuentes, Hugo Rodriguez, Tim Leadon, Haley Lewis and Carmen Dunnavant. **Third Row (from left):** Jacoby Rhodes, Donnie Noe, Blaine Weems, Kellsie Ruiz, Damion McCauther, Evan Redulescu, Brian Jackson, Nathan Smith, Paxton Jones, Kalvin Fitszpatrick, Tyler Andrews, Brian Cobb, Christian Mata and John Morris.

Ranger Band

Drumline (from left): Scott Evans, Camron Portley, Zach Russell. Brian Grinsted, Joshua Stewart, Anointe Ward, Kane Stripland, Ricky Alexander, Miranda Higginbotham, Jessica Phelps and Alexandra Bridges.

Woodwinds (from left): Taylor Ragan, Jacob Merritt, Didi Henderson, Marry Davis, Madison Turner, Lexi Martin, Callie Blakeley, Cara Fletcher, Morgan Langston, Sarah Lewis, Ashley Harris, Tristin Secrist, Faith Lansdale, Dana Hillin, Denise Mata, Zoe Hill, Christian Mooney and Ladashia Powe. **Second Row (from left):** A. J. Blaylock, Tyler Talley, Lance Jennings, LaChrisha Hall, Christian Gouldie, Lindsey Bennett, Haylie Ellis, Christina Lloyd, Destany Barrett, Cheyenne Tucker, Jordan Conley, Chandler Bowen, Terry Lee, Darian Duke, Alex Bailey and Monica Wilson

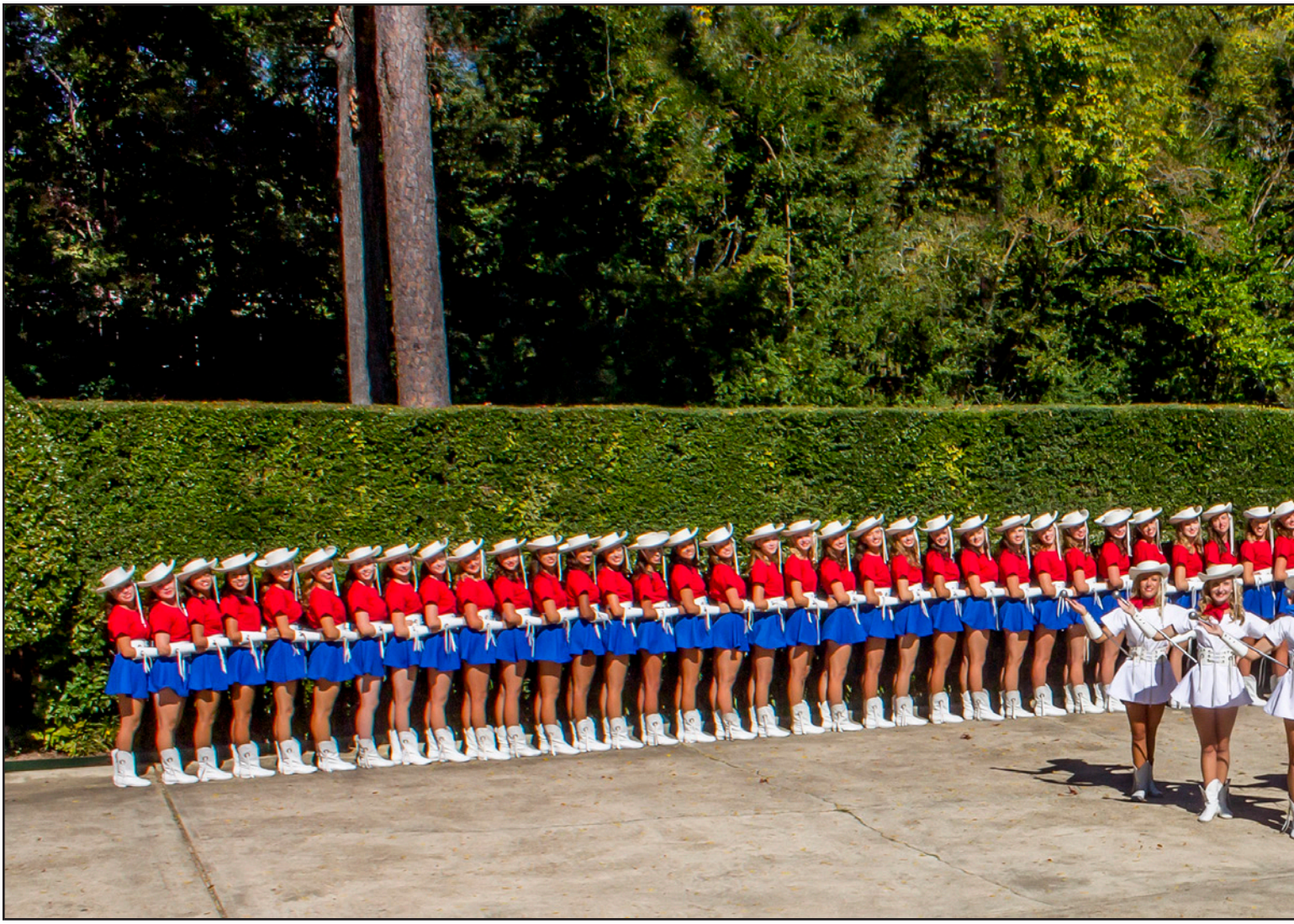

Rangerettes

Officers

Capt. Emily Diehl
Lt. Jessica Hensal
Lt. Emily Wendt
Lt. Reagan Reynolds
Lt. Noelie Barbay

Sophomores

Aleyda Aguirre
Jordan Baird
Katelyn Barton
Caroline Bentley
Kelci Bjornlie
Emily Cox
Chelsea Crawford
Savanna Fredrickson
Alexa Garza
Cortney Gelpi
Cassidy Hale
Caitlin Havins
Kevelyn Jones
Gabrielle Jordan
Brianna Lutrell
Haley Martin
Amber McMillan
Rachel Meents
Abbey Nunley
Reagan Reynolds
Leslie Rowe
Arianna Sandoval
Katie Seesselberg
Catherine Shore
Cera Taylor
Ashton Terry
Olivia Thompson
Bethany Todaro
Taylor Walker
Marissa Weber
Shelby Westover
Shelby White

Freshmen

Lainey Bergen
Emily Bovshow
Maddie Cothrun
Kristen Crawford
Bess Detar
Madeline Doerr
Kierstin Dornak
Samantha Fink
Camille Funk
Breanne Gardner
Britney Gardner
Brianna Georgie
Jenna Gerwels
Emily Hawk
Elsi Hernandez
Ashley Hibbs
Sarah Higgins
Daniela Kayser
Kyley Kornegay
Morgan London
Brooke Luna
Lkorinne Manjarres
Alexandrea Main
Hannah Marucci
Kelsey Moore
Shivani Naik
Katharine Parkhurst
Emily Shymkiw
Haley Spencer
Samantha Stapper
Maryelle Stephenson
Haley Thompson
Melonie True
Morgan Van Dresar
Samantha Wafer
Mary Willford

Jon Vashey

Jon Vashey

Managers (from left): Joshua Burton, Ryan Reinert, Jordan Baker, Zane Zimmerman and Carter Tackett. **Not Pictured:** Arliss Malcolm.

Directors: Shelley Wayne and Dana Blair.

Orientation Leaders

Jon Vashey

Orientation Leaders help with registration, conduct summer orientation and serve as mentors to incoming students. **Front Row (from left):** Aikohoshi Orozco, Nandi Neal and Jacob Culberson. **Second Row:** Yeimi Huerta. **Third Row (from left):** Chloe Nisbett, Brianna Johnson, Angela Everett, Sean Maples, C'Belle Tennison, Kristopher Crittendon, Taylor Baxtor and Cheyenne Tucker. **Back Row (from left):** Joshua Newsham, Joel Ngari and

Ranger Ambassadors

Ranger Ambassadors are the student representatives of Kilgore College. **Seated (from left):** Angelina Mitchell, Sherry Huerta, Brandon Florence, Paxton Jones and Alexa Garza. **Standing (from left):** Chloe Nisbett, Pedro Robles Mendoza, Abby Smith, Caleb Warren, Cornelius Garab, Alex

Residential Assistants

From Left: Mastor Bellamy (Stark), Mario Sandoval (Quads) and Dealomoney Johnson (Stark).

Nolan Hall (from left): Victoria Whitwell, Kelsey Miles, Jazmyn Woods and Cherry He.

Kilgore College Theatre

Front Row (from left): Rayce Rockey and Ryan Forshee. **Second Row (from left):** Dera Cardozo, Hollie Berry, Morgan Kidwell, Derrell Mitchell, Reid McDonald and Taylor Farrell. **Third Row (from left):** Brenna Toole, Brett Lee, Brittney Crane, Jacob Johnson, Annalise Powell and Jedo Helpenstill. **Fourth Row (from left):** Christina Lloyd, Judah Armour and Sheridan Boaze.

Theatre students (from left) Jadyn Batchelor, Annalise Powell and Brenna Toole perform their lines for *12 Angry Jurors*.

Cast members (from left) Wendy Williams, Zoe Hill, Brooke McNatt, Jedo Helpenstill, Jamal Moore, Judah Armour, Annalise Powell, Brett Lee, Jadyn Batchelor, Stephen Mick, Jacob Johnson and Brenna Toole rehearse a scene for *12 Angry Jurors*.

Lacy Storar

Students (from left) Taylor Farrell, Jacob Johnson, and Reid McDonald rehearse lines from *Rosencrantz and Guildenstern are Dead*.

Tiffany Johnson

Cast members (from left) Taylor Farrell, Reid McDonald and Brett Lee rehearse a scene from *Rosencrantz and Guildenstern are Dead*.

Tiffany Johnson

Brooke McNatt (right), Brett Lee (middle) and Derrell Mitchell (left) rehearse for *Oh, the Humanity*.

Twirlers

From left: Kacey Loe, Jessica Phelps, Sarah Buckner, Lauren McCormick, Alex Bridges, Amanda Kessler, Hannah Waller, Destany Barrett, Ashley Harris and Christina Lloyd.

Shelby Ragland

Feature twirler, Alex Bridges, performs during halftime.

Sara Holmes

Twirlers perform at the Masters Gym during the Homecoming Pep Rally.

TMMA

The **Texas Management and Marketing Association** is open to anyone interested in business and management. Club activities include guest speakers and service projects designed to promote leadership. Members are: **Standing (from left):** Kristen Fleming, Nolan Howell, Julian Redfearn (faculty adviser), Jamie Baber, Kathy Guerrero, Leslie Hodges, Kevin Davis, Destinee Cook and Christa Ragas. **Sitting (from left):** Jeri Webb, Joshua Emerson, Meshell Horton and Ashley West.

TRiO Club

TRiO Club is a community service-based organization. Members are **Front Row (from left):** Bindy Tice (director), Sean Maples and Sarina Patel. **Second Row (from left):** Tatiana Anthony, Dalton May, Christina Lloyd, Denise Bazaldua, Josh Newsham, Melissa Moreno, Linda Thomas, Tevin Caldwell and Nico Villanueva. **Back Row (from left):** Dontarius Haynes, James Brumley, Johnnie Price, Tedra Parker, Jamal Moore, Corey Puckett, Royce Colliflower, Eugene Chism and Mastor Bellamy.

Visual Arts Club

Sara Holmes

From left: Dameon Crosby, Chontyana Polk, Coy Lothrop (advertising/graphic design instructor), Asia McShan, Larry Kitchen (program director/instructor), Carolyn Fox-Hearne (art instructor), Anna Gage, Liza Latham, Jay Baxter, Sarah Suffridge, Andrew Dupree, Michael Brown, Leanna Latham and Kayla Reesor.

E'Lexus Hodge

Artwork from KC instructors is presented in The Faculty Show exhibit in the Anne Dean Turk Fine Arts Gallery.

The Flare

Friday, September 26, 2014

MIXING IT UP

Friends bond over hip-hop opportunities

DAVID MCCARTY
Staff Writer

Reinvest your refund for

NICK SHELLEY
Staff Writer

The time of year has come for students to be refunded for classes that they decided not to take.

Students must spend their refund money wisely. It is best for students to spend the money on causes that would benefit them in the long run, rather than just spend all the money in a week on short-term pleasures.

KC hopes that its students will use the funds for educational purposes in the future.

Borrowed funds put more pressure on students to spend their funds wisely, as the money will need to be paid back. Students could also save the money.

Through a survey conducted among 182 students, a majority of the students plan to spend the money on bills or to buy groceries. A number of other students plan to save their money for summer classes.

The remaining students in the survey plan to spend their money on other needs, educational or not, such as to buy books or to go to the state basketball tournament.

The Flare

PROTEST OVER POLICE ACTION

TEEN LIVES MATTE

#OPSLEOC STOP LETHAL FORCE ON CHILDREN

The Flare

Learning

Sara Holmes

Ads & Index

Index

A
Abundez, Betty 8
Acy, Cedric 87
Adams, Jennifer 123
Adamson, David 70
Addison, Keandra 93
Again, Begin 29
Agee, Kathryn 80, 146, 147
Aguilar, Kimberly 91
Aguirre, Aleyda 138, 152
Akers, Crystal 122
Akpan, Imaobong 108
Al Harthi, Ayman 47
Albertson, Ryan 135
Alderson, D,ÄôArcy
Alexander, Luke 101
Alexander, Ricky 151
Almanza, Manny 68
Amaro, Adrain 49
Ancelot, Kelsey 112
Anderson, Jesica 95
Anderson, Phyllis 136
Andrews, Scott 45
Andrews, Tyler 150
Anthony, Isamade 139
Anthony, Tatiana 162
Apple, Dawn 66
Arbuckle, Krysta 91
Arledge, Marissa 91
Armour, Judah 81, 158, 159
Armour, Rachel 84
Arriaga, Sayra 136
Arts, Fine 80, 82
Asbell, Sharday 93
Ashley, Eloise 72
Atkins, Michael 80
Atkins, Tracy 65
Attaway, Brande 138
Austin, Shajuana 93
Avila, Victoria 90
Award, Tejas 140

B
Baber, Jamie 161
Badzic, Petar 150
Bailey, Alex 151
Baird, Jordan 146, 152
Baker, Jordan 146, 153
Baker, Kathy 135
Baker, Mariann 66
Ballard, Aaliyah 128
Banks, Miles 104
Barbay, Noelie 15, 82, 152
Barber, Caitlin 87
Barclay, Ruangrong 141
Barnes, Haley 120
Barnes, Jasmine 124
Barnes, Lametra 75
Barnhart, Haile 91
Barr, Rachel 135
Barrett, Destany 151, 160
Barron, Amanda 92
Barron, Anna 91
Barton, Garret 102
Barton, Kate 26
Barton, Katelyn 152
Bass, Sable 138, 139, 140
Bassett, Jennifer 128, 138
Batchelor, Jadyn 158, 159
Baxter, Janey 72
Baxter, Jay 138, 163
Baxtor, Taylor 154
Baylor, Tre 94
Bazaldua, Denise 139, 162
Bazaldua, Gloria 93
Beach, F. Dan 44
Beckett, Larry 104
Beecham, Laderean 95
Belanger, David 73
Belken, Brandon 65
Bell, Jacquelyn 91
Bell, Nika 95
Bell, Patty 69
Bellamy, Destiny 122
Bellamy, Mastor 156, 162
Bennett, Lindsey 151
Benningfield, Ashley 139
Bentley, Caroline 24, 152
Bergen, Lainey 29, 152
Bernaldes, Eddie 74
Bernethy, Josh 65
Berry, Hollie 158
Berryman, Alexia 12, 126, 127
Bethune, Leslie 138
Bethune, Yvonne 72
Bjornlie, Kelci 152
Black, Brooke 75
Blackshire, Vanesa 95, 141
Blair, Dana 25, 28, 31, 153
Blakeley, Callie 151
Blakeley, Sara 120
Blankenship, Jaymi 124
Blarcum, Tory Van 8, 9, 16, 159
Blaylock, A. J. 151
Blundell, Julie 70
Boaze, Sheridan 158
Bogenschutz, Laura 73
Bolt, Hannah 120
Bonner, Melonie 72
Booker, Sarah 66
Booker, Virginia 89
Boone, Ton'tiana 126
Bovshow, Emily 152
Bowen, Chandler 12, 151
Bowlden, Michelle 93
Bradley, Breunya 49
Brannon, Zane 150
Bridges, Alex 13, 139, 151, 155, 160
Bridges, Justice David L. 139
Bridges, Hatti 120
Bright, Tim 74, 94
Briley, Seth 142
Bristow, Callyeon 84, 150
Brock, Monica 74
Brooks, Anthony 150
Brooks, Devin 146
Brooks, Lacey 143
Brooks, Lynda 66
Brown, Bennie 66
Brown, Iris 135
Brown, Michael 8, 57, 103, 107, 127, 145, 163
Brown, Quantez 104
Brown, Sharonda 136
Brown, Thomas 122
Browning, Keith 100
Broyles, Shena 90
Brumley, James 49, 138, 162
Bryce, Leah 146, 147
Buchanan, Paul 67, 138, 139
Buchanan, Vicki 74
Buckner, Sarah 82, 142, 160
Buffington, Diane 125
Bunch, Carol 65
Burge, Dustin 94
Burgess, Lyudmyla 93
Burke, Audrey 122, 138
Burlingame, Sheri 73, 95
Burnett, Laura 135
Burns, Lisa 95
Burton, Jordan 101
Burton, Joshua 153
Burton, Natalie 139
Bush, Blair 90
Bush, Jody 75, 95
Butler, Cliff 101
Butler, Jeannie 68

C
Cagle, Hallie 92
Caldwell, Anna 71
Caldwell, Ashley 90
Caldwell, Raymond 69
Caldwell, Tevin 162
Callaway, Ronda 64
Calvert, Kristin 136
Campozano, Lucero 139
Canor-Bright, Amy 136
Canterbury, KC 125
Canup, Ricky 94
Carcasco, Freddie 122
Cardozo, Dera 139, 158
Carpenter, Randall 94
Carr, Tiffany 11, 135
Carrell, Melissa 141
Carrington, Jessica 144
Carrington, Joe 45
Carroll, Lucy 73, 95
Carranza, Isabel 95
Carter, Ken 104
Carter, Nancy 65, 67
Carter, Paula 69, 137
Cash, Elisha 128
Castillo, Karina 138
Cates, Wade 72
Cazares, Carla 95
Cazares, Leoncio 48, 49
Ceballos, Alma 92
Ceballos, Beau 93
Chadwick, Brent 122
Chambliss, Ricky 95
Chapman, Myron 104
Charles, Crystal 23, 144
Chatman, Michelle 18
Chavez, Azucena 136, 141
Childers, Charles 75
Chilek, Jennifer 67
Chism, Eugene 162
Chumley, Chris 101
Clark, Darreion 108
Cliborn, Dennis 69
Climpson, Destiny 108
Clinton, Jessica 90
Cloer, Michele 92
Coats, Gregory 92
Cobb, Brian 150
Cohn, Rain 58
Coker, Carrie 135
Coker, Casen 135
Cole, Alyssa 134
Cole, Melissa 92
Collard, John 48
Colliflower, Royce 162
Cone, Mark 150
Conley, Jordan 151
Conrad, Erin 138
Cook, Destinee 161
Coons, LeeAnn 136
Copeland, Bakari 104, 105, 106
Copeland, Lyndsey 90
Cortley, Patricia 87
Cortez, Michael 95
Eason, Cory 123
Cothrun, Maddie 152
Cotton, Maggie 139
Cottrell, Brooke 128
Coulbs, Sean 120
Cox, Emily 152
Craddock, Chris 68
Craig, Carson 28
Craig, Jack 81
Crane, Brittney 158
Crawford, Chelsea 18, 138, 139, 152
Crawford, Grace 135
Crawford, Kristen 152
Crawford, Kyle 87, 94
Crittendon, Kristopher 154
Crockett, Carl 48
Crosby, Dameon 163
Crutcher, Richard 65
Cruz, Gabrielle 90
Culberson, Jacob 154
Cumby, Denisha 18
Cunningham, Jessica 72
Curtis, Brandon 147
Custer, Dylan 150
Cutts, Jessica 135

D
Daniels, Corey 128, 142
Daniels, Dameisha 127
Daniels, Michele 71, 138, 139
Daughtry, Christina 120
Davidson, Dayna 70
Davis, Britt 54, 124
Davis, Brooklyn 90
Davis, Corey 16
Davis, Hollyann 70
Davis, Kemi 125
Davis, Kevin 161
Davis, Lanna 138
Davis, Laporsia 93
Davis, Marry 151
Davis, Miss 28
Davis, Morgan 49
Davis, Pam 72
Day, Kristy 135
Deen, Martha 68
Defreece, Julia 90
DeGrasse, Daniel 138
Delta, Sigma Kappa 141
Dennis, Cortney 93
Dennis, Ebony 73
Dennis, Ginger 65
Dent, Austin 150
DeRouen, Judy 68
Detar, Bess 152
Dickson, Christopher 49
Dickson, Mark Lee 53, 124
Diehl, Emily 29, 48, 152
Dilday, Karen 65
Dillard, Shelby 49, 135

Dobbins, Kris 31
Dobbs, Melissa 74
Dobler, Nick 100
Dodd, John 69
Doerr, Madeline 24, 152
Dominick, Pre,Äô-Franz 108
Dornak, Kierstin 152
Dorsey, Holly 128
Dread, Imani 125
Drennan, Shelby 90
Dresar, Morgan Van 152
Dubois, Jude 69
Dugger, Richard 65
Duke, Darian 151
Dunnavant, Carmen 124, 150
Dupree, Andrew 163
DuVall, Calin 94
Dyer, Absent Ursula 136
Dyer, Ursula 69

E
Earhart, Rukmani 67
Easley, Jessica 86, 87, 144
Easley, Montez 75
Eckert, J. J. 8, 100, 116
Edge, Competitive 140

Edgmon, Shelby 137

Edwards, Adrianna 108
Edwards, Cody 65
Edwards, Suzette 91

Ellington, Rhonda 74
Elliott, Michael 150
Ellis, Haylie 151
Emerson, Joshua 161
Engel, Emilee 136
Esquivel, Viviana 90
Euleze, Catherine 67
Evans, Donna 70
Evans, Michael-Joey 103
Evans, Scott 151
Everett, Angela 154
Everett, Heidi 69

F

Fagin, Chance 23
Fagin, Narynda 23
Faircloth, Allen 12, 150
Farrell, Taylor 158, 159
Faul, Callie 120
Feagin, Myranda 128
Ferguson, Synnamon 142
Figueroa, Karina 135
Fink, Samantha 152
Fish, Cody 122
Fitszpatrick, Kalvin 150
Fleming, Kristen 161
Fletcher, Cara 151
Flint, Kelly 95
Florence, Brandon 92, 155
Flori, Robert 122
Flowers, Morgan 8, 124
Fluellen, Delvante 128
Fontaine, Mykayla 139
Ford, Frank 94
Ford, Glenda 74
Ford, Mallory 112
Ford, Mike 68
Forman, Casee 143
Forshee, Ryan 158
Fortson-Johnson, Joyce 64
Fountain, Krystle 141
Fowler, Julie 44
Fox-Hearne, Carolyn 71, 78, 163
Franklin, Ebony 93
Franklin, Tameka 145
Frazier, Jonathan 150
Frazier, Kari 134
Frazier, Kip 128, 139
Frazier, Norman 141
Fredrickson, Savanna 152
Freese, Trevor 92
Fuentes, Arnold 150
Fulbright, Brant 48
Fuller, Jerry 66
Fuller, Joshaundria 90
Fuller, Nicholas 49, 124
Funk, Camille 152
Funk, Millie 24
Furlong, Samaura 47

G

Gage, Anna 163
Galal, Mahesh 65
Garab, Cornelius 59, 155
Garcia, Carolina 145
Garcia, Maria 92
Gardner, Breanne 152
Gardner, Britney 152
Garza, Alexa 152, 155
Gaspar, Obed 135
Gatton, Pam 70
Geberhiowt, Sam 21
Gelpi, Cortney 152
Georgie, Brianna 152
Gerrity, Ann 71
Gerwels, Jenna 152
Green, Whitney 135
Grigg, Tiffany 146
Gibbs, Emily 62, 141, 150
Gibson, Carol 66
Gleaton, Carla 69
Glen, Lindy 136
Gloden, Devonie 93
Glover, De'Andre 103
Gochnour, Merrissa 92
Goguen, Mariah 112
Golden, Renee 71
Gonzales, Angelica 112
Gonzales, Carlos 94
Gonzales, Nancy 137
Gonzales, Yovi 22
Goodding, Micah 9, 71
Gooden, Willie 100, 116
Goodwyn, Tiffany 135
Goolsby, Madison 112
Gore, Chris 72
Gorman, Leah 44, 64
Goss, Erica 135
Gouldie, Christian 151
Graves, Estonia 72
Graves, Jason 66
Gray, Ian 122
Green, Chris 94
Green, Michaelle 75
Greer, Dewey 65
Gregston, Tori 128
Grinsted, Brian 151
Gronewald, Dennis 73
Guerrero, Kathy 161
Guevra, Jonathan 94
Gunter, Garrett 47
Gym, Masters 12, 160

H

Haas, Kathy 122
Haden, Melissa 65
Hale, Barker 73
Hale, Cassidy 152
Hale, Charlie 45
Hale, Chip 29
Hale, Host Chip 25, 27
Haley-Varner, Ashley 150
Hall, LaChrisha 151
Hall, Mark 95
Halton, Falecia 72
Ham, Nicole 75
Hambrech, Tucker 135
Hanlon, Jane 72
Hardeman, Aurielle 93
Hardy, Clint 124
Harmon, Joshua 95
Harris, Ashley 151, 160
Harris, Blake 66
Harris, Jessie 101
Harter, Kristen 92
Hartley, Barbara 139
Harvey, Alexandria 112
Harvick, Madie 137
Hastie, Mariane 70
Hattaway, Trey 68
Havins, Caitlin 27, 152
Hawk, Emily 152
Hawkins, Marilyn 95
Hawley, Mary 74
Hayes, Cody 122
Hayley, Britney 90
Haynes, Dontarius 162
He, Cherry 157
Head, Krystina 10
Heath, Bob 45
Heezen, Candace 69

Larry Woodfin

903-983-2277
2402 N. Longview St.
Kilgore, Texas 75662

Index

Helpenstill, Jedo 158, 159
Henderson, Didi 151
Henderson, Sarah 150
Henry, Kaisee 92
Henry, Michael 150
Hensal, Jessica 24, 26, 29, 152
Hernandez, Elsi 152
Hernandez, Ernest 137
Hibbs, Ashley 152
Hicks, Dean 94
Hicks, Matt 135
Higginbotham, Miranda 151
Higgins, Sarah 24, 152
Hill, December 64
Hill, Shannon 90
Hill, Zoe 151, 159
Hillin, Dana 151
Hines, Felisha 93
Hobbs, Jackie 70
Hoberecht, Brian 104, 117
Hodge, E'Lexus 46, 58, 144, 145
Hodges, Leslie 161
Holcomb, Jessica Spencer Rebekah 90
Holcomb, Mallory 136
Holda, Bill 44, 138
Holliday, Phillip K 94
Holmes, Merlyn 64
Holmes, Sara 144, 145, 147
Holt, Brian 150
Homeniuk, Kris 85
Hooter, Jack 23
Hopkins, Mariah 108
Horn, Daniel 139
Horton, Meshell 161
Hosak, Joseph 122
Houze, Courtney 138
Howell, Corbin 150
Howell, Nolan 161
Huck, Jason 95
Hudman, Travis 92
Huerta, Sherry 155
Huerta, Yeimi 67, 154
Hughes, Haleigh 60
Hughes, Kody 49
Hunter, Clayton 155
Hunter, KeAmtria 112
Hunter, Kyleen 144
Hunter, Stephanie 136
Hurley, Jose 136
Hurts, Averion 103
Huskey, Robin 64
Hutchison, Travis 92

I

Ignatchenko, Elena 67, 85
Imtiaz, Zikra 91

J

Jackson, Adrienne 74
Jackson, Amanda 73
Jackson, Benny 95
Jackson, Brian 150
Jackson, Gail 69
Jackson, Kat 73
Jackson, Leanna 92
Jackson, Lillian 74
Jackson, Miesha 93
Jaimes, Eliud 123
Jalomo, Austin 95
Jamerson, Paula 64
James, Jesse 67
Jenkins, Mike 44, 68
Jennings, Emily 92
Jennings, Lance 151
Johnson, Becky 44, 50
Johnson, Brianna 141, 154
Johnson, Dealomoney 156
Johnson, Devetrick 86, 94
Johnson, DJ 125
Johnson, Elizabeth 66
Johnson, Jacob 150, 158, 159
Johnson, Jeanne 71, 82
Johnson, Jenna 112
Johnson, Justin 138, 140
Johnson, Karen 66
Johnson, Paige 125
Johnson, Paul 135
Johnson, Tiffany 25, 26, 29, 46, 80, 81, 83, 86, 144, 159
Johnson, Tony 44, 64
Johnston, Lauren 93
Jones, Freddie 31
Jones, Gabriela 91
Jones, Kevelyn 152
Jones, Kristyn 128
Jones, Lashanda 112
Jones, Mo'Neshia 127
Jones, Nathan 95
Jones, Paxton 150, 155
Jordan, Amanda 135
Jordan, Gabrielle 152
Juarez, Christina 141
Jurors, Angry 158, 159

K

Kaemmerling, Kelly 75, 95
Kah, Alassane 104, 105
Kates, Mary 66
Kattner, Nathan 92
Kayser, Daniela 152
Keith, Shaq 104, 106
Kelley, Kevin 71
Kelly, Kirby 95
Kelly, Quatashila 92
Kendall, Julianna 126
Kendrick, Greg 94
Kenealy, Corporal Larry 73
Kennair, Shawn 122
Kessler, Amanda 16, 160
Key, Amber 92
Key, Bobby 65
Kickoff, KC 8
Kidd, Heather 93
Kidwell, Morgan 158
King, Bryanna 142
King, Melodi 142
King, Nancy 64
King, Stephanie 92
Kishore, Naina 138
Kitchen, Larry 71, 81, 163
Klein, Garrett 84, 138, 150
Kleinig, Kristi 11, 69, 135
Knighton, Kathy 64
Knott, Sherry 95
Knox, Alex 72
Kornegay, Kyley 152
Kusheba, Michael 65

L

Lab, ES Math 85
LaForest, Kayla 92
Lafosse, Gus 66
Lake, Laurie 135
Lamouroux, Nancy 11, 69, 79, 136
Landeverde, Evelyn 48
Lane, Brittney 137
Langston, Morgan 151
Lansdale, Faith 151
Latham, LeAnna 47, 57, 163
Latham, Liza 163
Law, Aimee 67
Law, Dustin 67, 120
Law, Nancy 64
Lawler, Angelica 150
Laws, Joel 65
Lawson, Lenetra 136
Lawton, Marcus 125
Lazano, Debbie 122
Leaders, Statistical 105
Leadon, Tim 150
Ledkins, Marisa 112
Lee, Austin 124
Lee, Brett 80, 158, 159
Lee, Terry 151
Left, From 74, 75
Lemoine, Jade 75
Leon, Mauro 123
Letourneau, Liela 75
Lewellen, Randy 44
Lewis, Haley 150
Lewis, Julie 66
Lewis, Justice 126, 127
Lewis, Laura 49, 112
Lewis, Lori 135
Lewis, Sarah 49, 151
Liggett, Christopher 95
Ligon, Paiten 81
Linthecome, Jaketha 93
Lloyd, Christina 58, 151, 158, 160, 162
Loe, Kacey 160
Lohr, Hunter 146, 147
London, Morgan 152
Long, Elizabeth 127
Longhofer, Dylan 122
Loomis, Tim 65
Lopez, Alexia 112
Lopez, Connie 48, 49
Lopez, Leandra 112
Lopez, Matthew 139, 141
Lothrop, Coy 71, 79, 163
Love, Vincent 104
Lovett, O. Rufus 71, 147
Lowe, Bertha 82
Loy, Juan 124, 150
Lugeanbeal, Sara 64
Lumpkin, Starla 70
Luna, Brooke 152
Lunceford, Ryanne 112
Lutrell, Brianna 139, 152
Lybarger, Heidi 143
Lyday, Deshawnta 108
Lynch, Joe 101

M

Mace, Angela 66
Macon, Denise 27, 87, 144, 145
Magner, Joyce 74
Mahan, Dena 94
Main, Alexandrea 152
Malcolm, Arliss 153
Maldonado, Jamie 14, 16, 146, 147
Malone, Deneshia 93
Manjarres, Lkorinne 152
Maples, Sean 154, 162
Maples, Tracey 67
Marshall, Chris 65
Martin, Bayli 90
Martin, Haley 18, 138, 139, 152
Martin, Lexi 151
Martin, Mary 65
Martin, Staci 64
Martin, Stacy 44
Martinez, Janicc'

128
Martinez, Linda 136
Martinez, Lourdes 90
Marucci, Hannah 24, 152
Masters, B. E. 28
Mata, Christian 128, 150
Mata, Denise 12, 151
May, Dalton 162
May, Tandreckia 125
McAlister, Kennedy 90
McBride, Brandon 125
McBride, Kelly 136
McCall, Patrick 136
McCarty, David 146, 147
McCauther, Damion 150
McConnell, John 128
McCormick, Lauren 150, 160
McCullers, Hayley 112
McCutchen, Lynn 20, 67
McDonald, Dann 66
McDonald, Kristen 93
McDonald, Mary 90
McDonald, Reid 158, 159
McGee, Miranda 48, 136
McLennan, Lindsey 68, 125
McMillan, Amber 152
McMurray, Ashley 93
McNaney, Duane 44, 64
McNatt, Brooke 159
McNiel, Caroline 124, 128
McShan, Asia 163
Meents, Rachel 152
Pedro Robles Mendoza, Pedro Robles 155
Merrills, Turel 125
Merritt, Jacob 151
Messina, Leslie 117
Metcalf, Deborah 70
Mezzell, Charity 138
Mick, Stephen 159
Middaugh, Austin 95
Miles, Kelsey 157
Miller, Dawn 10
Miller, Jeanette 70
Miller, Jesse 47
Milligan, Jonathan 104, 105
Minor, Bryan 150
Mitchell, Angelina 48, 155
Mitchell, Cheri 75
Mitchell, Destiny 120
Mitchell, Derrell 158, 159
Mobley, Laney 67
Molesky, Samantha 67
Montgomery, Patrick 95
Montgomery, Toledo 75
Montoya, Barbara 143
Moody, Linda 74, 87
Mooney, Christian 151
Moore, Antonio 104, 105
Moore, Bobbie 137
Moore, Ellen 93
Moore, Jamal 159, 162
Moore, Kelsey 152
Moore, Sonja 75
Moore, Tracy 144
Moore, Xander 81
Moreno, Lizbeth 95
Moreno, Melissa 138, 141, 162
Morgan, Candace 122
Morgan, Skylar 126, 127
Morris, Jennifer 91, 138
Morris, John 128, 150
Morris, Tammy 141
Morrow, Kristin 92
Morton, Jill 136
Moser, Rick 68
Moses, Katie 72
Mpofu, Dana 95
Muklewicz, Debbie 72
Mulanax, Laura 70
Mumford, Amber 128
Muriithi, Margaret 92
Murlin, Mary Ann 95
Murphy, Rodney 23
Myers, Amy 124

N

Naik, Shivani 24, 152
Navarro, Miriam 150
Neal, Nandi 154
Nelson, LaTuria 138
Nero, Crystal 108
Nester, Regina 47, 138
Newsham, Josh 14, 124, 128, 139, 154, 162
Newsom, Laura 144
Newsome, Dana 128
Ngari, Joel 154
Nguyen, Richard, 146
Nguyen, Thao 146
Nichols, Cassandra 90
Nicks, Tate 150
Nieto, Jon 13, 145
Nimz, Anna 117
Nino, Vicki Lynn 143
Nisbett, Chloe 55, 154, 155
Nisbett, Kasey 69
Nobles, Kanesha 61
Nobosse, Guillaume 83
Noe, Donnie 150
Norris, Robert 122
Norsemen, Golden 102
Nunley, Abbey 152
Nutt, Brian 45
Nwadialo, Chindinma 48
Nwadialo, Fumnanya 53
Nwosu, Judith 108, 138, 141

O

O,ÄôConnor, Tim 122
O'Connor, Valerie 54
Olvera, Addason 84
Omasere, Sunday 95
Ombongi, Leonidah 93
Oney, Cevin 49
Orozco, Aikohoshi 154
Osborne, Dequinton 101
Otondi, Audrey 139
Ovalle, Asael 150
Owen, Sydney 90
Owens, Dora 72
Owens, Kelly 47
Owens, Rosemary 50

P

Pannell, Guar 120
Paris, Krystle 141
Park, H. K. 68

Index

Parks, Lauren 48
Parker, Matthew 124
Parker, Tedra 162
Parkhurst, Katharine 152
Parrish, Chris 94
Pasche, Luke 95
Pascoe, Tammie 64
Patel, Sarina 162
Patterson, Mikayla 138
Paul, St. 125
Pauley, Lara 72
Peables, Brittany 92
Peerenboom, Terri 70
Perez, Cynthia 135, 139
Perez, Richardo 136
Perry, Toni 93
Peterson, Andrew 101
Phelps, Jessica 151, 160
Phillips, Micah 92
Pierce, Clayton 95
Pierce, Sarah 141
Pinson, Tikara 93
Points, Total 105
Polk, Chontyana 22, 163
Portley, Camron 146, 147, 151
Powe, Ladashia 151
Powell, Annalise 80, 158, 159
Powell, Robert 126
Powers, Kevin 70
Powers, Kristi 64
Prater, Barbara 68, 140
Price, Andrea 94
Price, Johnnie 104, 162
Kevon Price, 146
Pruett, Karol 45
Pruitt, Carley 93
Puckett, Corey 162
Puckett, Dorothy 67
Pulido, Daniela 49, 91

Q

Quinalty, Shane 120
Quine, Jennifer 70

R

Ragan, Taylor 151
Ragas, Christa 161
Ragland, Shelby 12, 61, 85, 102, 126, 145, 147, 160
Randle, Jay 125
Rasha, Tony 95
Rasnake, Michelle 139
Raspberry, Lavarra 95
Raulston, John 68
Ray, Kenya 65
Ray, Victoria 122, 138
Reagan, Joe 104
Reavis, Molly 95
Redfearn, Julian 65, 161
Redulescu, Evan 150
Reed, Chris 65, 122
Reed, Tina 144
Reep, Lisa 47, 137
Reesor, Kayla 163
Reider, Brian 120
Reinert, Ryan 29, 153
Renfro, Shelly 143
Renner, Keri 95
Reynaga, Cassandra 136
Reyne, Logan 122
Reynolds, Reagan 15, 152
Rhodes, Jacoby 150
Rhodes, Kenneth 154
Rich, William 94
Richardson, Althea 74
Richardson, Kellie 70
Riffle, Sarah 138
Ritter, Christine 146, 147
Roberson, Kendra 138, 139, 140
Roberson, Will 45
Roberts, Nikki 90
Roberts, Tristan 71
Robertson, Summorrow 72
Robinson, Ronecia 93
Robles, Pedro 63, 150
Rockey, Rayce 158
Rodgers, Tameker 92
Rodriguez, Betsy 74
Rodriguez, Hugo 150
Rogers, Jordyn 112
Rogers, Larry 92
Rogers, Robbie 64
Rogers, Victoria 92
Rojas, Jose 126
Rojas, Pedro Vazquez 95
Ross, Lonnie 144
Rowe, Leslie 62, 152
Ruiz, Kellsie 128, 150
Ruiz, Ryan 94
Rumsey, Sara 150
Runyon, Karen 95
Russell, Julia 128
Russell, Shane 120
Russell, Zach 151

S

Saenz, Jerri 64
Sailas Teo 135
Sailor, Matt 56
Saldana, Luis 150
Samento, Sumeyye 63, 144
Sanchez, Luis 101
Sandoval, Arianna 152
Sandoval, Blanca 93
Sandoval, Mario 142, 156
Santana-Lewis, Jeunnette 139
Savage, Thomas 142
Scheid, Jessica 144
Schneider, Caleb 122
Schneider, Julia 70
Scibona, Karen 66, 68
Scott, Kinberley 138
Scott, Quandasha 128
Seals, Donny 68
Secrist, Tristin 151
Seesselberg, Katelin 138, 139, 152
Seward, Kristie 72
Shane, Daniel 94
Sharp, Kendall 93
Shaw, D'Wayne 65
Shelton, Kara 126
Sheppard, Maya 125
Shiflet, Tim 49, 95
Shillings, Lacy 91
Shore, Catherine 152
Shuptrine, Joshua 139
Shymkiw, Emily 24, 152
Seidel, Alexa 46
Sieber, Michelle 95
Sieber, Taylor 112
Siler, Sandra 71, 142
Simmons, Tiffani 95
Simpson, Mathew 69
Simpson, Michael 144
Singler, Jeremy 141
Singleton, Melinda 95
Sisk, Shannon 66
Skinner, Delores 95
Slemons, Flor 138
Smart, Jordan 104
Smelley, Judy 74
Smith, Abby 155
Smith, Alaina 90
Smith, Alexandra 46
Smith, Amy 65
Smith, Brenda 84
Smith, Dalton 73
Smith, Dustin 100
Smith, Hunter 95
Smith, Joshua 94
Smith, Nathan 150
Smith, Robbin 108
Snow, Meagan 120
Soto, Deyanira 141
Spann, Rebekah 90
Sparks, Evelyn 95
Spellman, Nigel 83
Spencer, Haley 152
Stagner, Megan 138
Staley, Cheyenne 141
Stallard, Rachel 71, 147
Stanglin, Jeff 68
Stanley, Kimberly 92
Stanley, Victoria 124
Stanton, Morgan 138
Stapper, Samantha 62, 152
Steddom, Karl 67, 120
Stephens, Mary 73
Stephens, Whitney 93
Stephenson, Maryelle 152
Stevens, Amanda 120
Stewart, Joshua 151
Stockton, Traci 92
Stoehr, Ingo 66
Stoker, Brittney 72
Stoker, Kaci 93
Stokes, Michelle 138
Stone, Kathy 70
Storar, Lacy 144, 159
Stowe, William 67
Stripland, Kane 151
Strohschein, Abigail 49
Stroud, David 68
Sudduth, Otto 123
Suell, Carmetrice 93
Suffridge, Sarah 163
Sullivan, Desiree 139
Sullivan, Meaghan 69
Sullivan, Melanie 71
Sullivan, Shannon 136
Swingler, Heather 124
Swingsters, Sophomore 12, 26
Szymarek, Jessica 90

T

Tackett, Carter 153
Tadaro, Bethany 47
Tagg, Jeanine 71
Talley, Sheldon 61
Talley, Tyler 151
Tan, Oliver 46, 128
Tatum, Breanna 141
Taylor, Cera 152
Taylor, Charles 68
Taylor, Clapper 95
Taylor, Dustin 146, 147
Taylor, Jim 71, 128
Taylor, Lawan 85
Taylor, Yolanda 124
Teel, Sandy 73
Tennison, C,ÄôBelle 154

Terry, Ashton 28, 48, 62, 138, 139, 152
Thomas, Linda 141, 162
Thomas, Michael 104, 105, 106

KILGORE SCREEN PRINTING COMPANY

WE PRINT
T-SHIRTS
AND MORE!

601A EAST MAIN
903.983.1480

MORRISON

PLUMBING | APPLIANCES | HARDWARE

100 Industrial Blvd.
Kilgore, Texas 75662
P 903.984-5566 F 903.984-2046
www.morsco.com

Laird Insurance Agency

Independent Insurance Agent

"Proudly Independent"

2700 Stone Rd.
P.O. Box 7000
Kilgore, TX 75663

Phone: 903-984-5000 • Fax: 903-983-

www.lairdins.com

Live, work or go to school in Gregg or Harrison counties? You can open an account.

WE'RE OPEN
in a new location.

It's true, some decisions are easier to make than others.

And, where to keep your money, that's a serious one.

So go ahead...

MAKE THE BETTER CHOICE

When you join Eastman Credit Union you'll discover that we go above and beyond, we're here to stay, and we're consistently recognized nationally for extraordinary service.

We'll even make it a practice to look for ways to save you money.

Now, did that make your decision just a little easier?

Come and be part of ECU today.

Open your account at one of our locations.

North Eastman Road
(near Buffalo Wild Wings)
Kodak Boulevard
(near Eastman Chemical Company)

Troy Neuman
North Longview Branch Manager

Carla Dixon
South Longview Branch Manager

We help our members through all life's stages.

ECU BESIDE YOU

Be part of the extraordinary difference.

www.ecu.org

EASTMAN CREDIT UNION®

Your savings federally insured to at least $250,000 and backed by the full faith and credit of the National Credit Union Administration, a U.S. Government Agency.

Index

Thomas, Mike 104
Thomas, Roy 117
Thomas, Tabitha 67
Thompson, Haley 152
Thompson, Katelyn 141
Thompson, Kelly 68
Thompson, Megan 150
Thompson, Olivia 152
Thompson, Paul 138
Thompson, Traci 73, 95
Threadgill, Kristen 71
Tice, Bindy 69, 162
Tidwell, Brendy 93
Tilbury, Sheena 135
Todaro, Bethany 152
Tolbert, Jessica 91
Tolbert, Kindal 90
Toliver, Latonya 93
Tommer, Hannah 112
Tomlin, Lynna 137
Toole, Brenna 158, 159
Towe, Brooke 136
Tower, Amanda 23, 124
Townsend, Troy 138, 139
Traylor, Talova 92
Tronzon, Cherryl 139
True, Melonie 152
Truman, Lori 66
Trussell, Brit 94
Tucker, Cheyenne 151, 154
Tucker, Krishna 92
Tumey, Charmyn 74
Turner, Keiosha 93
Turner, Madison 151
Turner, Russel 51
Turpin, Michael 44, 50, 71
Tyeskie, Lacresha 136

U

Upgrade, Healthy 11
Upton, Sammy 139
Upton, Thomas 95
Utzman, Alden 150

V

Van Blarcum, Tory 46, 145, 146, 147
Van Vlerah, Bianca 112
Vancini, Connie 83
Vashey, Jon 51, 68, 104, 127, 153
Vavra, Hayley 112
Vega, Cathy 69
Verheyden, Nina 66
Vidal, Jacobie 94
Villanueva, Nico 162
Vogel, Dale 100

W

Wade, Gary 100, 116
Wafer, Leon 122
Wafer, Samantha 152
Wager, Colton 104
Wagner, Robert 95
Wagoner, Demeshia 92
Walker, Brandon 66, 85
Walker, Gerron 136
Walker, James N. 45
Walker, Taylor 14, 25, 27, 152
Wallace, Brittney 93
Waller, Hannah 160
Walls, Josie 54
Walls, Tina 52, 55, 81, 86, 145
Wanan, Annick 49, 93
Ward, Anointe 151
Ward, April 88
Ware, Atteona 128
Warren, Caleb 128, 155
Warren, Larenda 95
Washington, Sabrina 22, 125, 127
Waters, Carolyn 92
Watson, Jessica 92
Watts, Johnnie 90
Wayne, Shelley 153
Wayt, Angela 124
Weaver, Simone 136
Webb, Daniel 150
Webb, Jeri 161
Weber, Marissa 152
Webster, James 135
Week, Welcome 9
Weems, Blaine 150
Weidmer-Ocampo, Richard T. 66
Welborn, Brandon 124, 128
Welch, Daniel 49, 86, 87, 94
Wells, Glenn 150
Wells, Wayne 125
Wells, William 68
Wendt, Emily 152
West, Ashley 161
Westover, Shelby 152
Wheeler, Amanda 91
Wheeler, Jaleel 104, 105, 106, 107
Whitaker, Dillon 86
White, Carly 91
White, Mitchell 95
White, Shelby 152
White, Stefon 94
Whites, Brett 49, 94
Whitehead, John 65, 143
Whiting, Robbie 136
Whitten, Nate 66
Whitwell, Victoria 57, 146, 147, 157
Wickes, Matt 66
Wike, Kaelie 87
Wilder, Michelle 66
Wiley, Louise 44, 66
Wiley, Ren 64
Wilkerson, Laura 64
Willford, Mary 152
Williams, Debbie 67
Williams, Heather 92
Williams, Robbie 68, 95
Williams, Stacy 90
Williams, Wendy 52, 159
Williamson, Andrew 92, 95
Williford, Mary 24
Wills, Dakota 95
Wills, Paul 68
Willsie, Katie 143
Wilson, Louis 19
Wilson, Monica 151
Wink, Hugh 65
Winn, Devanee 143
Winters, Gwen 66
Wolcott, Amy 91
Wood, Paige 66
Woodley, Ashley 135
Woods, Jazmyn 157
Woodfin, Larry 45
Woodruff, Morgan 112
Woods, Jazmyn 141
Woods, Lakendra 69
Wooley, Robert
Wooley, 123
Wooley, Taylor 123
Wooten, Leon 67
Wright, Oscar 95

X
Y

Yellott, Susan 66
York, Christian 92
York, New 62
York, Terri 68

Z

Zapata, Emiliano 124
Zapata, Maria 8, 53, 60, 80, 81, 124, 126, 144, 145
Zermeno, Nicole 122
Zimmerman, Zane 153

The Book

June 2014-May 2015

Volume 78
Published by KC Ranger Yearbook Staff

Digital-only yearbook

Available online via Kilgore College Homepage:
www.kilgore.edu

and through:
http://issuu.com/kcstudentpublications/docs/ranger2015

180 pages

Digital Photographs

Adobe Photoshop CS6

Adobe InDesign CS6

Advisers: O. Rufus Lovett & Rachel Stallard

Fonts: Times and Arial Black

iMac Computers

6 Sections

7 staff members

11 photographers

Kilgore College • Kilgore, Texas
Communications-Automotive Building
Room 125

-30-